

Foto equipe técnica - arquivo



Foto equipe técnica - arquivo



Foto equipe técnica - arquivo

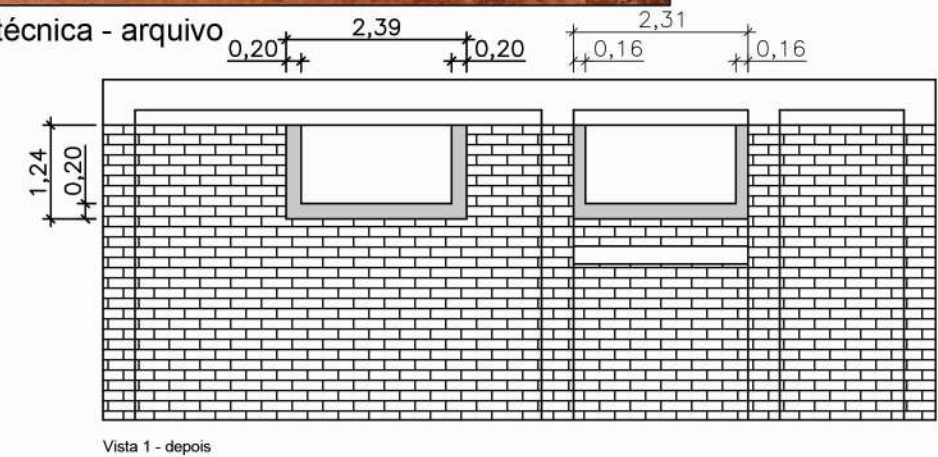
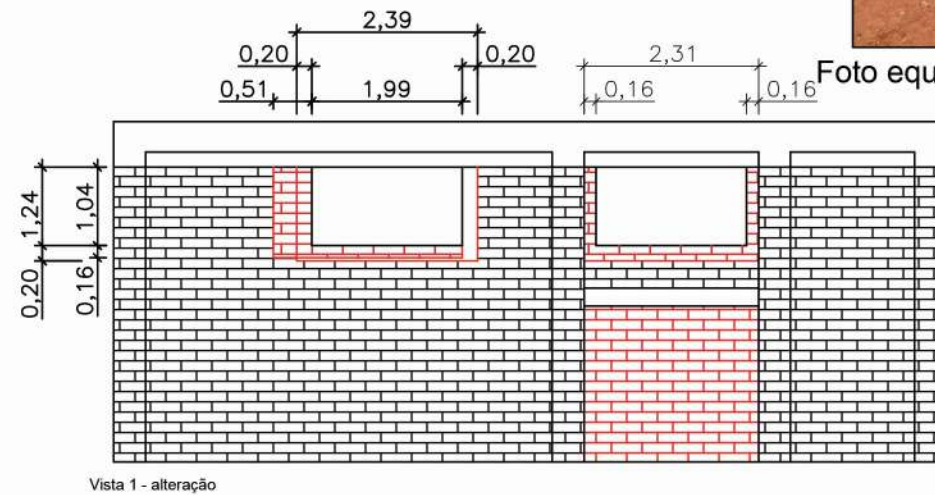

Restauto Antigo Matadouro  
 Fachada 4  
 Esc: 1:100  
 Dez. 2017 Tatuí- SP



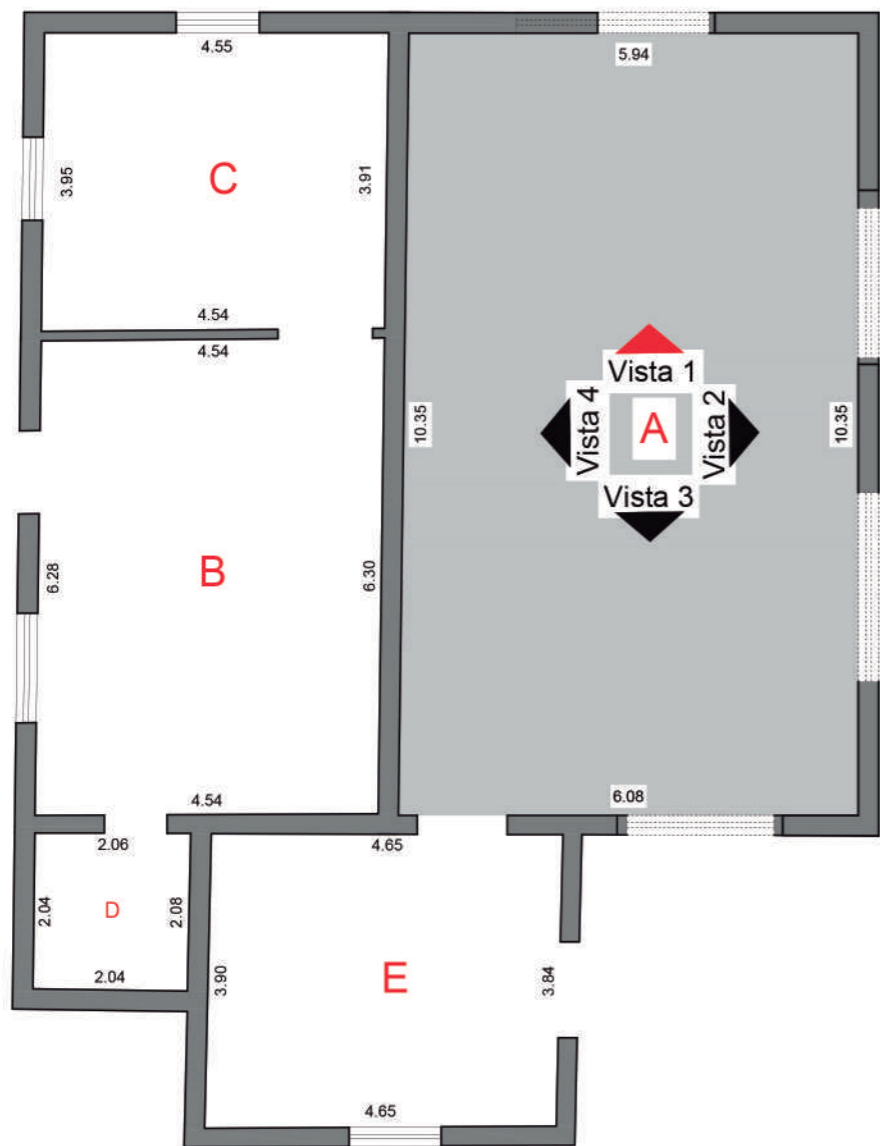

Localização



Foto equipe técnica - arquivo



Foto equipe técnica - arquivo



Foto equipe técnica - arquivo

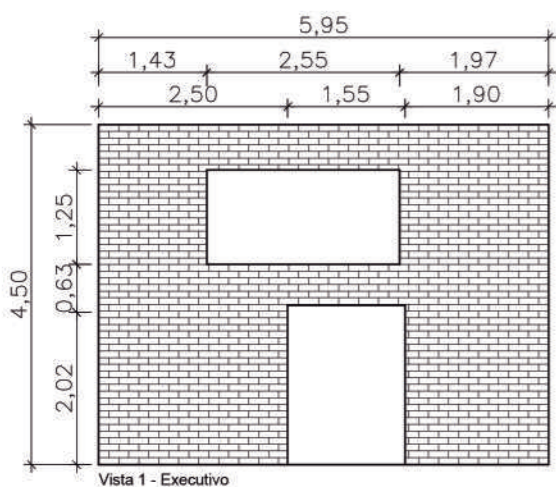

Vista 1 - Executivo

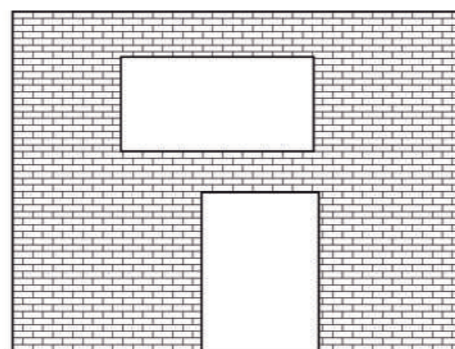

Vista 1 - Antes

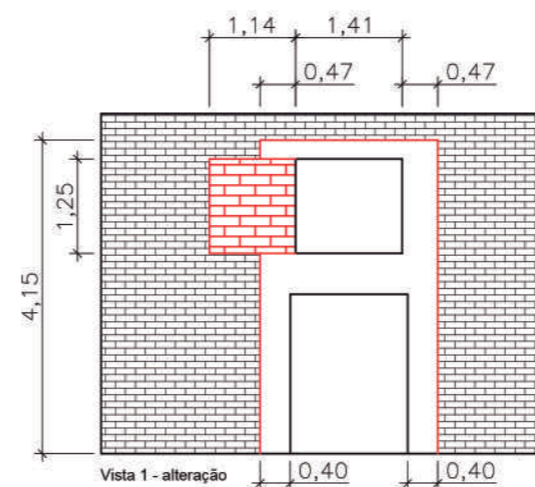

Vista 1 - alteração

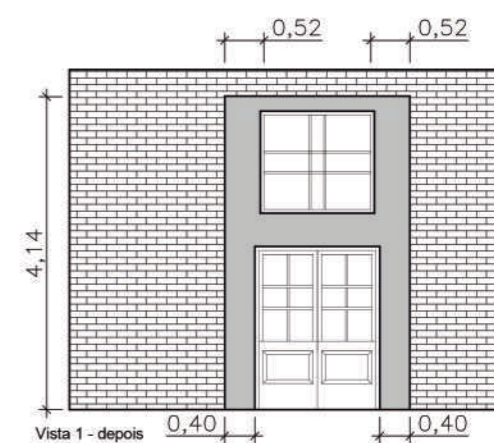

Vista 1 - depois

# Restauto Antigo Matadouro

Ambiente A

Esc: 1:100

Dez. 2017

Tatui-SP



Arq. Eduardo Salmar  
19 98126-3230



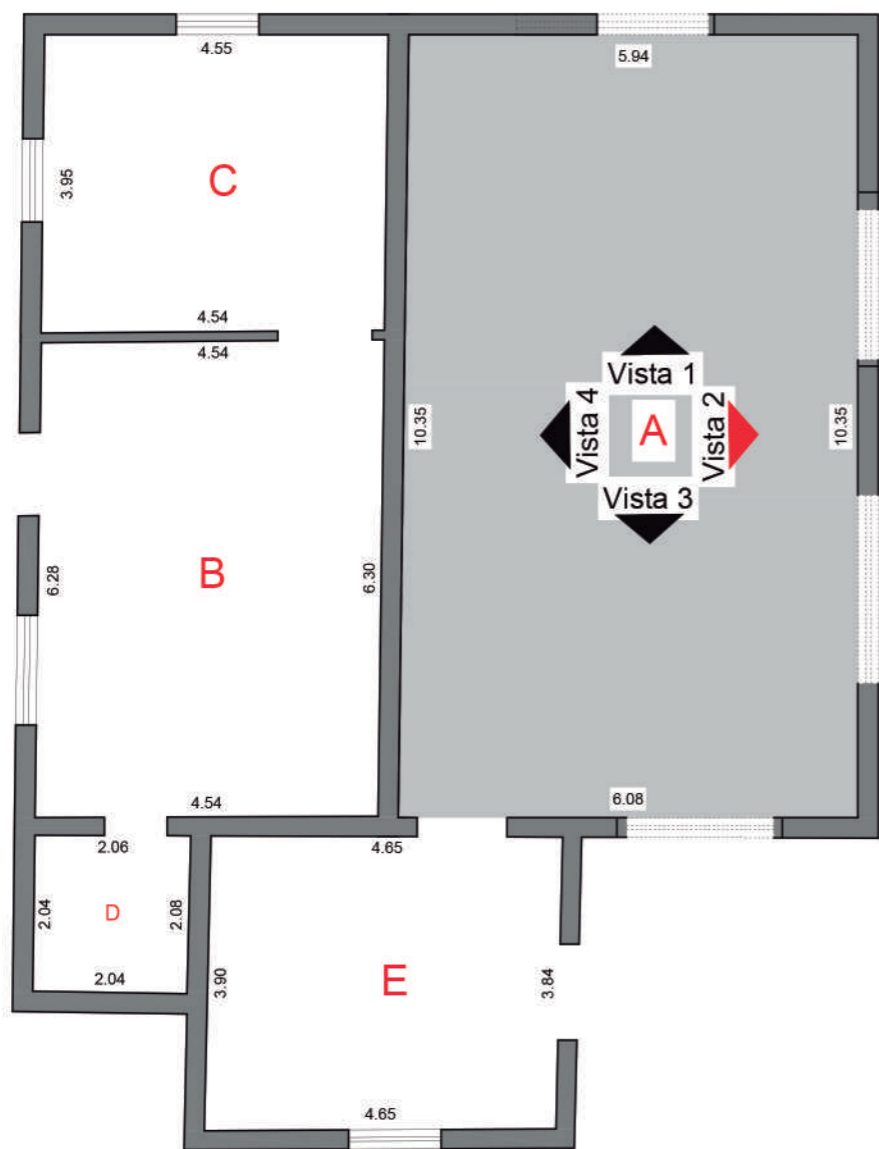

Localização



Foto equipe técnica - arquivo



Foto equipe técnica - arquivo

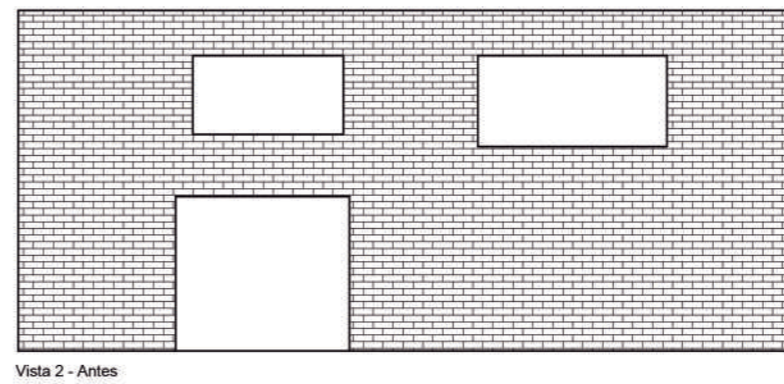
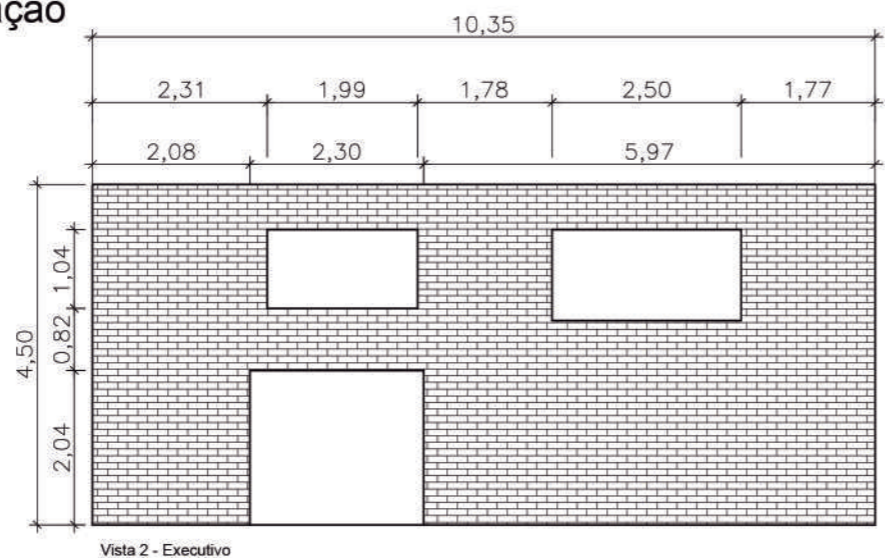

Foto equipe técnica - arquivo

# Restauto Antigo Matadouro

Ambiente A

Esc: 1:100

Dez. 2017

Tatui- SP



Arq. Eduardo Salmar  
19 98126-3230



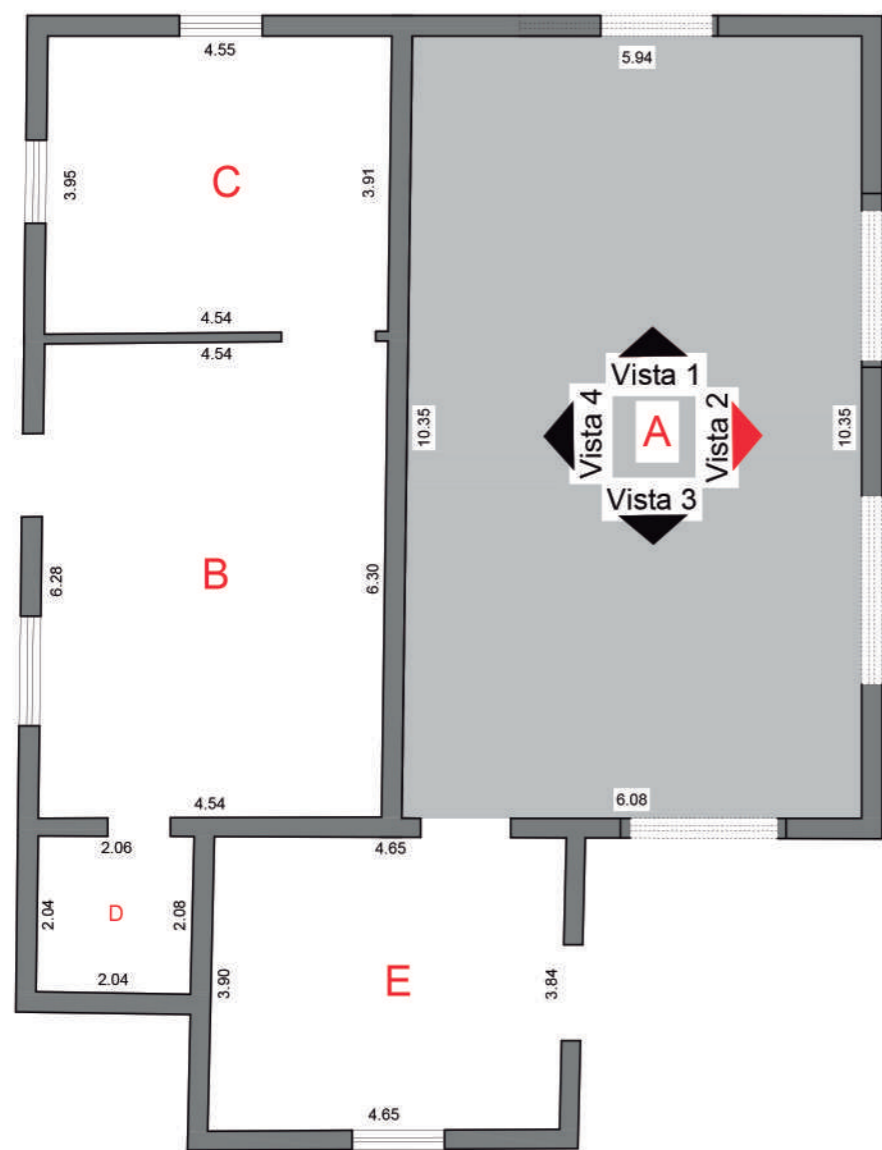

Localização



Foto equipe técnica - arquivo



Foto equipe técnica - arquivo



Foto equipe técnica - arquivo

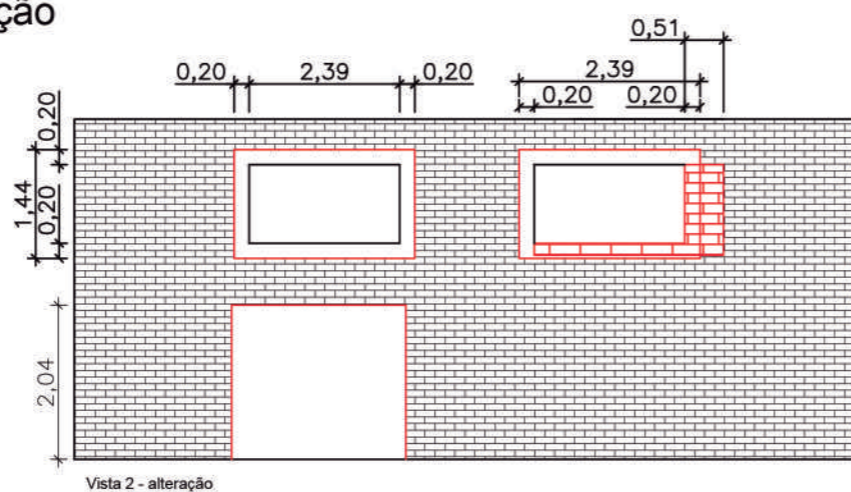

Vista 2 - alteração

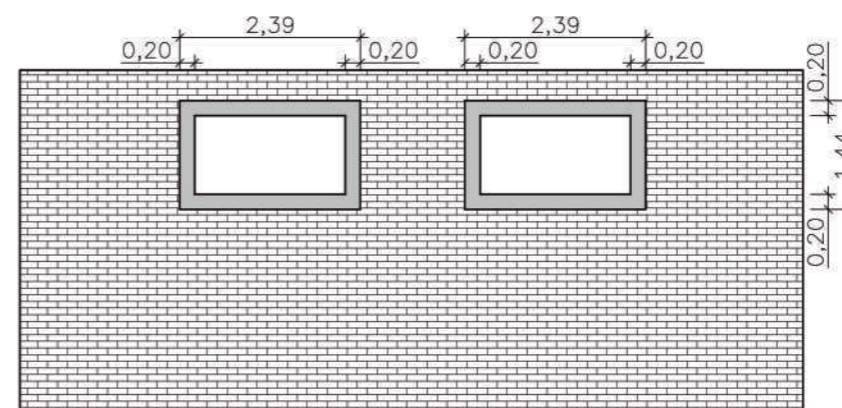

Vista 2 - depois

# Restauto Antigo Matadouro

Ambiente A

Esc: 1:100

Dez. 2017

Tatui-SP



Arq. Eduardo Salmar  
19 98126-3230



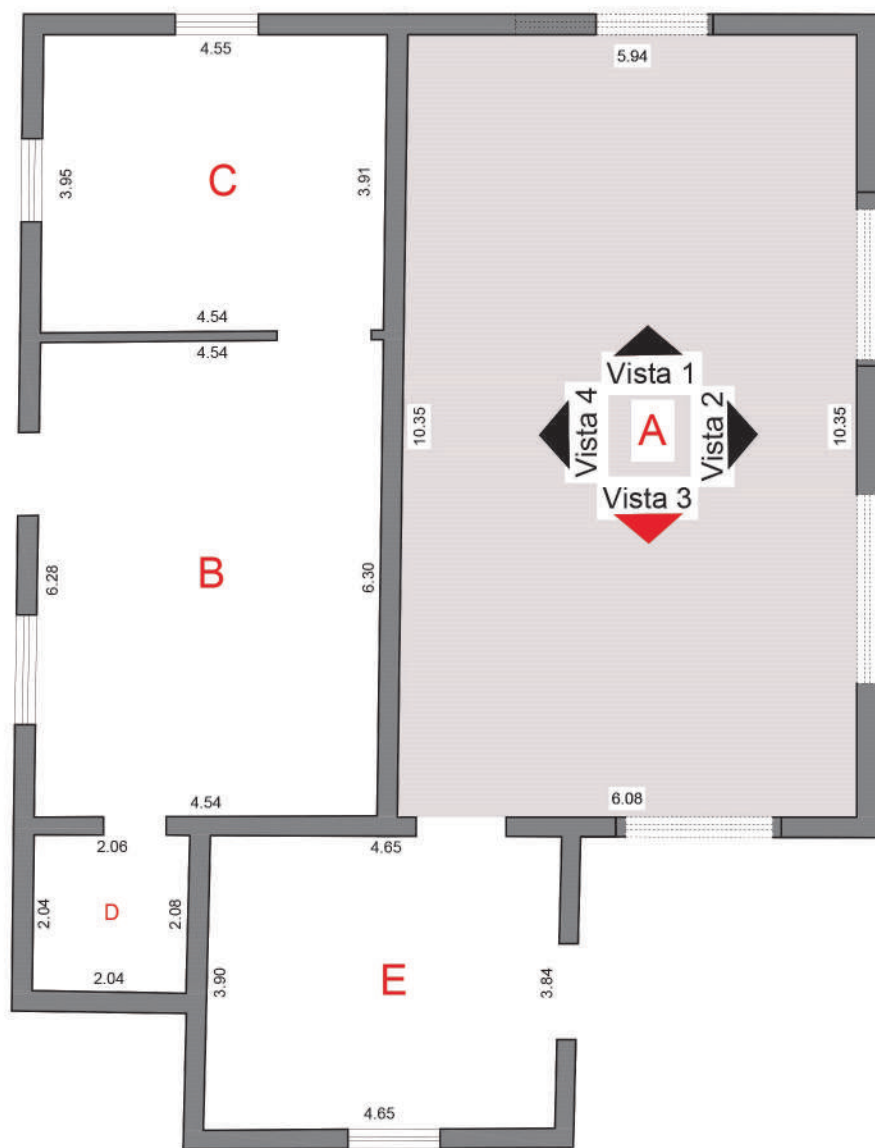

Localização



Foto equipe técnica - arquivo



Foto equipe técnica - arquivo



Foto equipe técnica - arquivo



Foto equipe técnica - arquivo

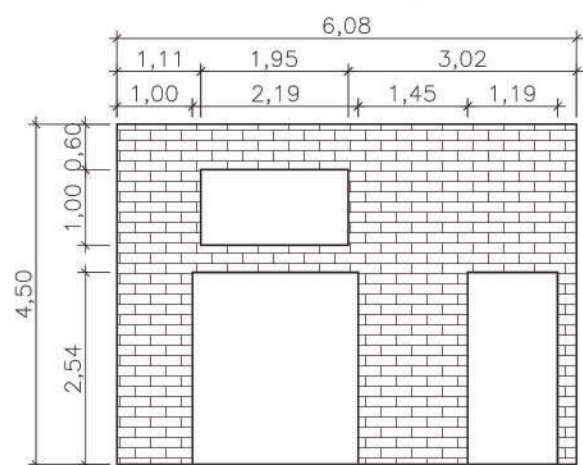

Vista 3 - Executivo

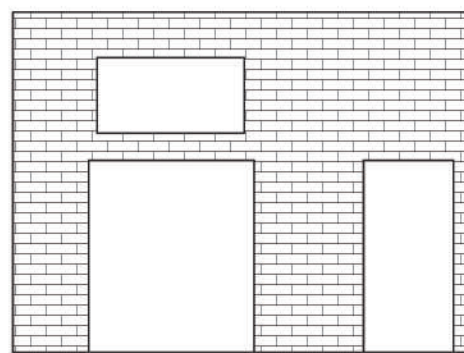

Vista 3 - Antes

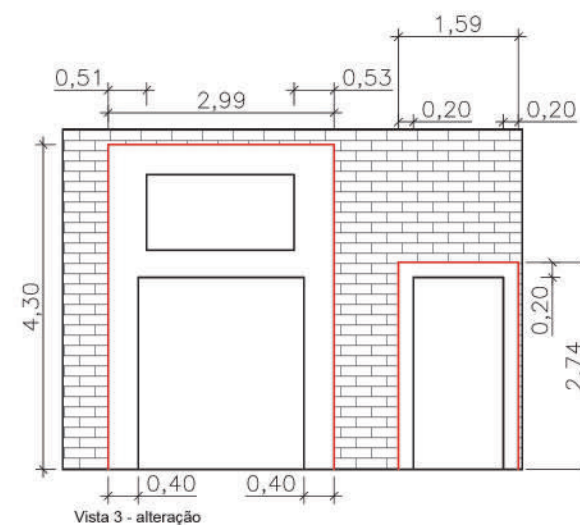

Vista 3 - alteração



Vista 3 - depois

# Restauto Antigo Matadouro

Ambiente A

Esc: 1:100

Dez. 2017

Tatui- SP



Arq. Eduardo Salmar  
19 98126-3230



15 99717-2949 • 3251-5876

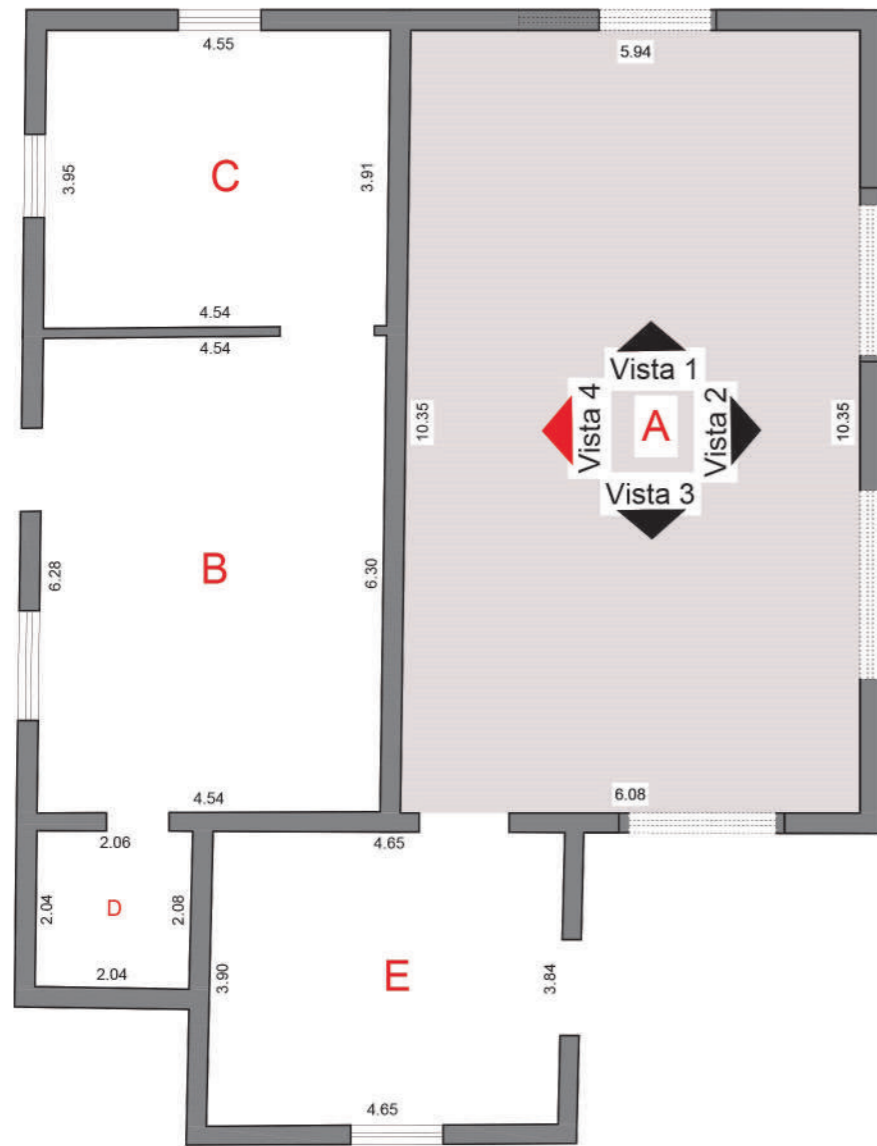

Localização



Foto equipe técnica - arquivo



Foto equipe técnica - arquivo



Foto equipe técnica - arquivo



Foto equipe técnica - arquivo

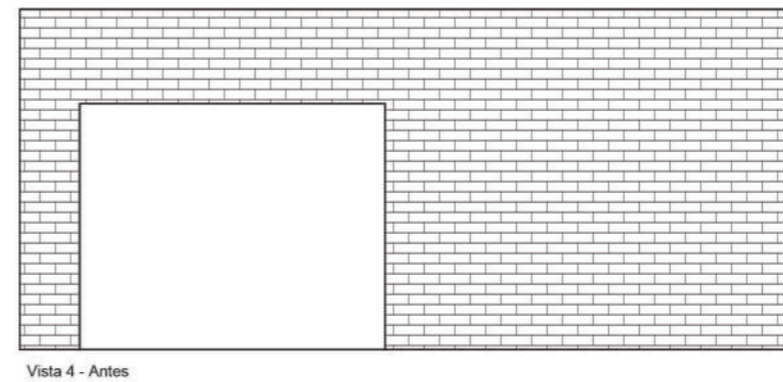
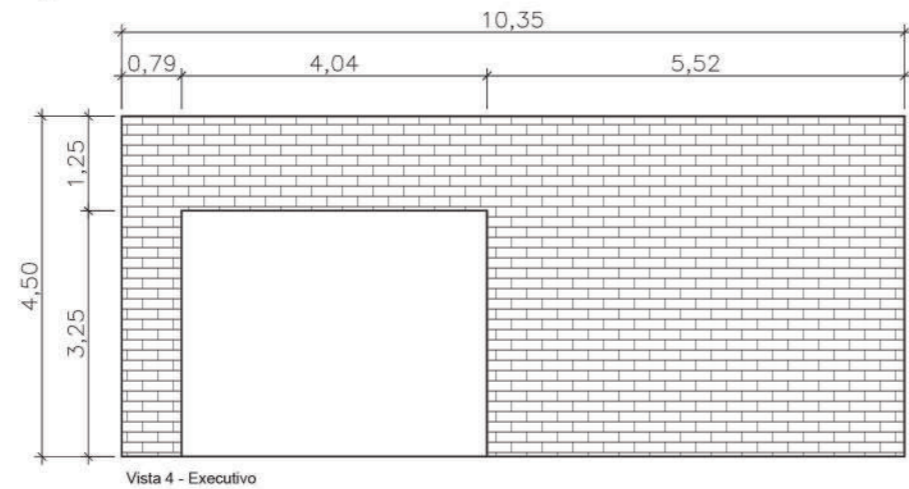

# Restauto Antigo Matadouro

Ambiente A

Esc: 1:100

Dez. 2017

Tatui- SP



Arq. Eduardo Salmar  
19 98126-3230



15 99717-2949 • 3251-5876

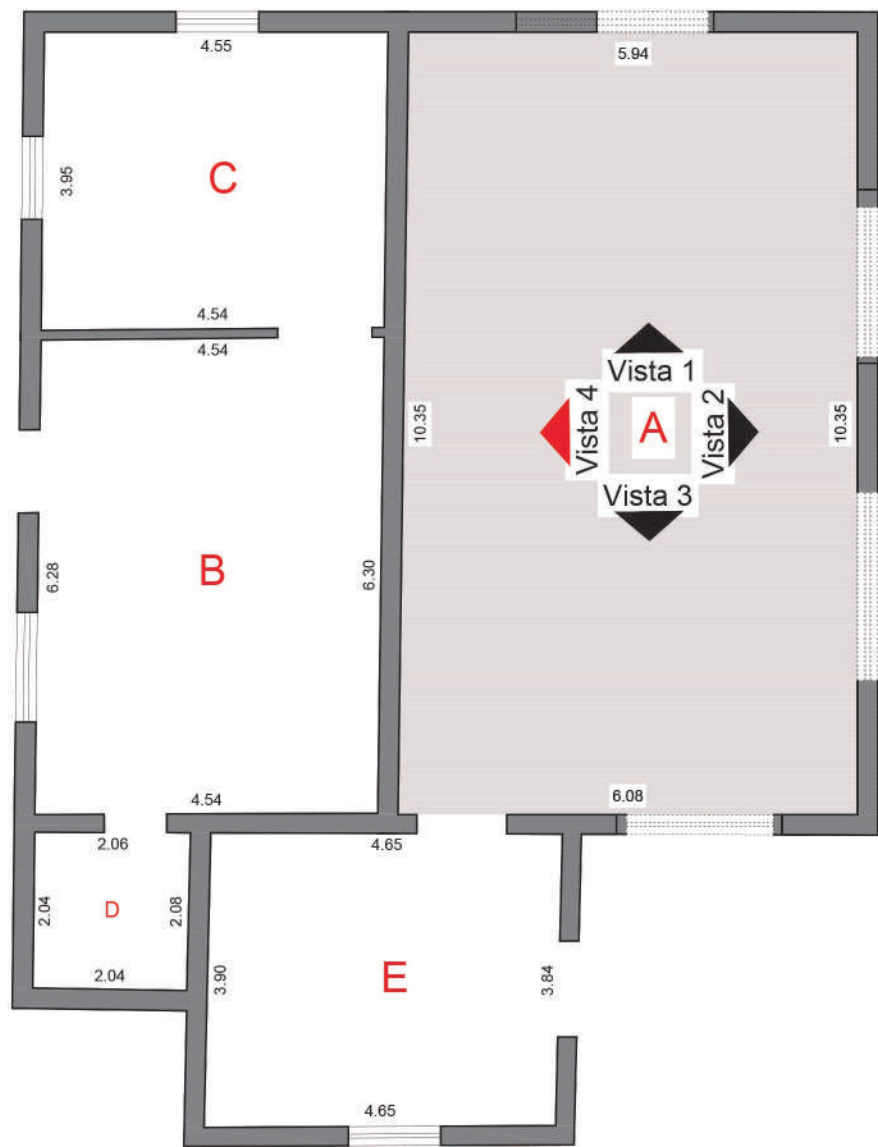

Localização



Foto equipe técnica - arquivo



Foto equipe técnica - arquivo



Foto equipe técnica - arquivo



Foto equipe técnica - arquivo

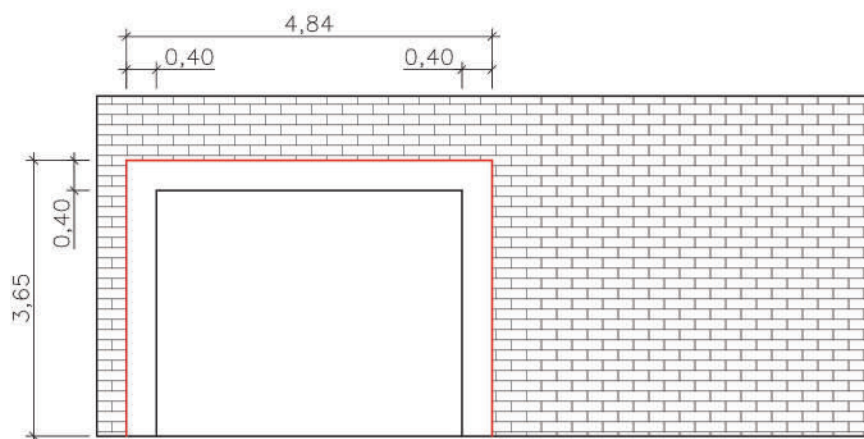

Vista 4 - alteração

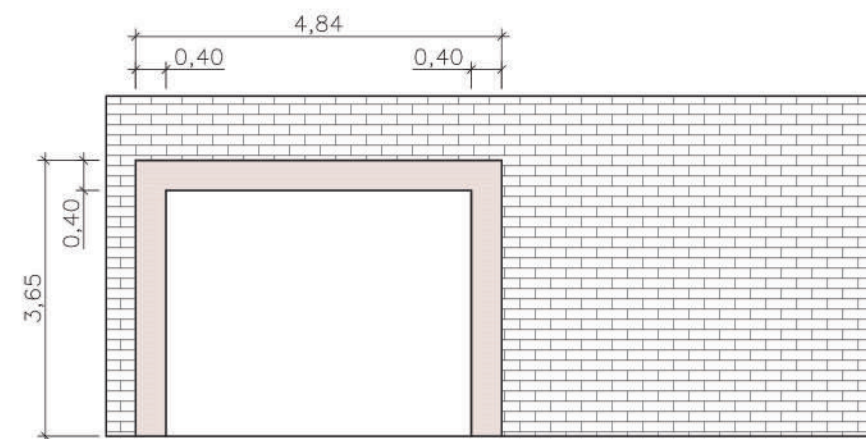

Vista 4 - depois

# Restauração Antigo Matadouro

Ambiente A

Esc: 1:100

Dez. 2017

Tatui- SP



Arq. Eduardo Salmar  
19 98126-3230



15 99717-2940 • 3251-5876

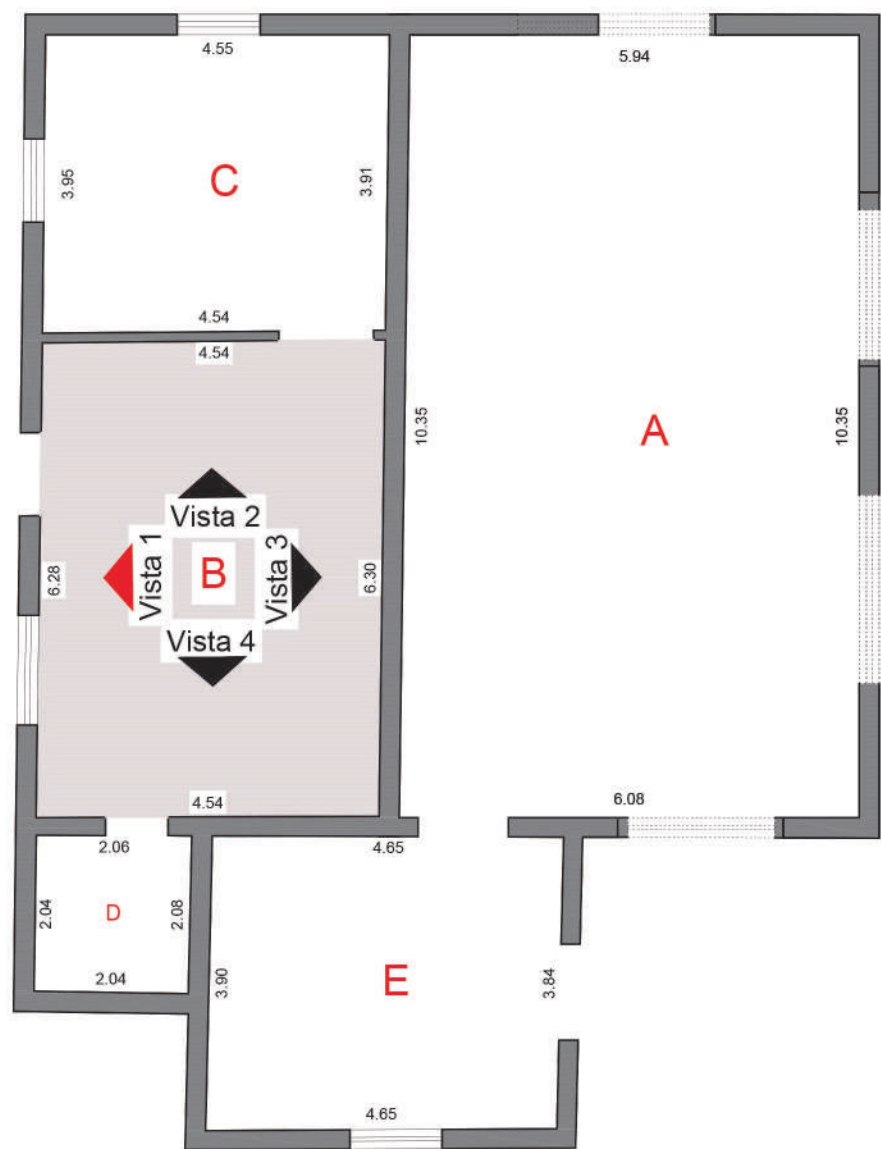

Localização



Foto equipe técnica - arquivo



Foto equipe técnica - arquivo

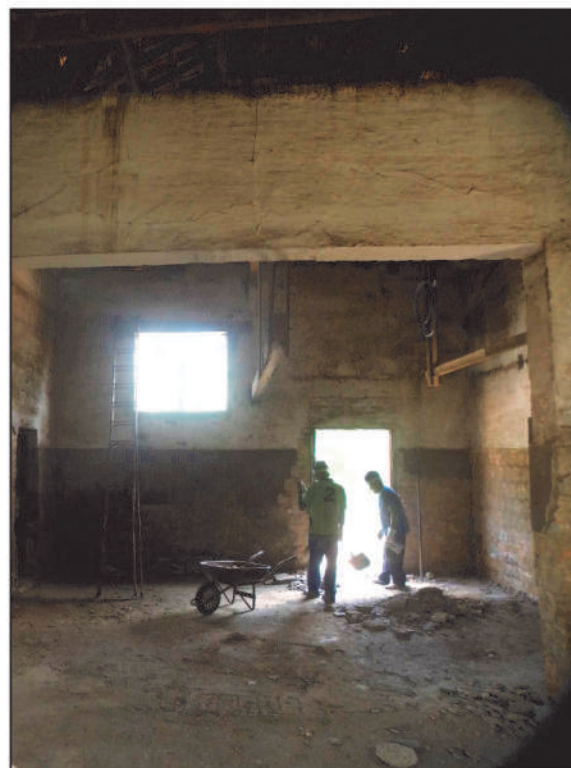
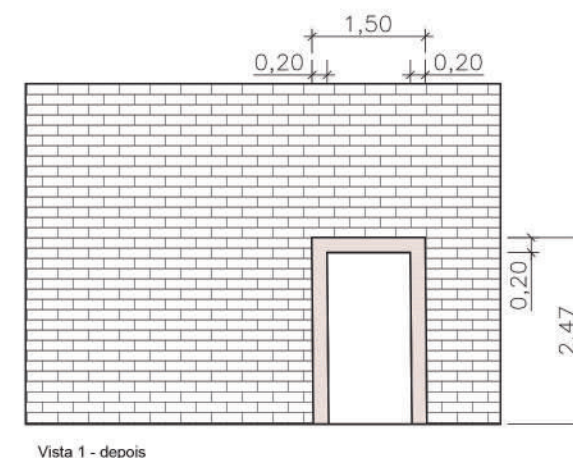
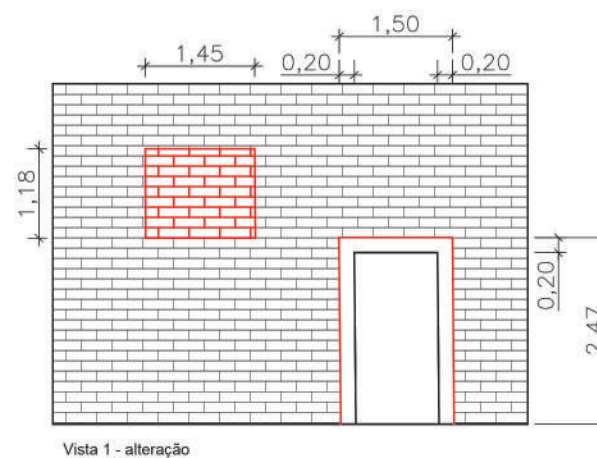
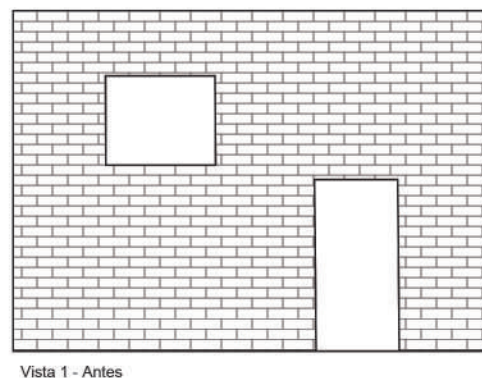
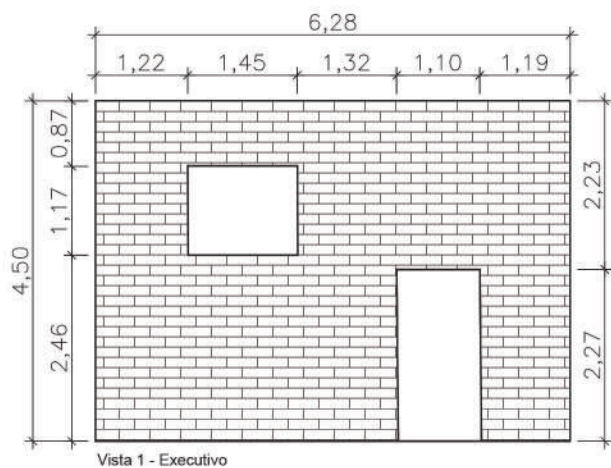

Foto equipe técnica - arquivo



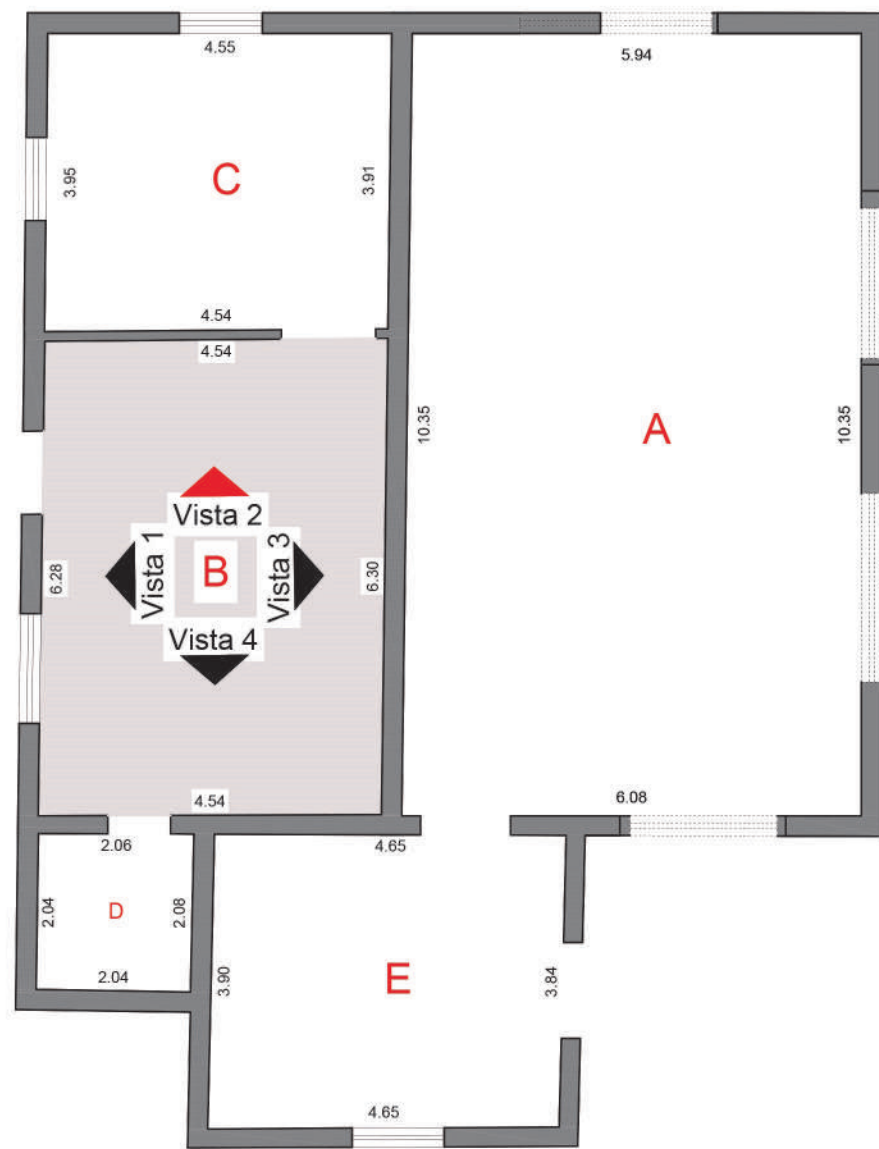

Localização



Foto equipe técnica - arquivo



Foto equipe técnica - arquivo



Foto equipe técnica - arquivo

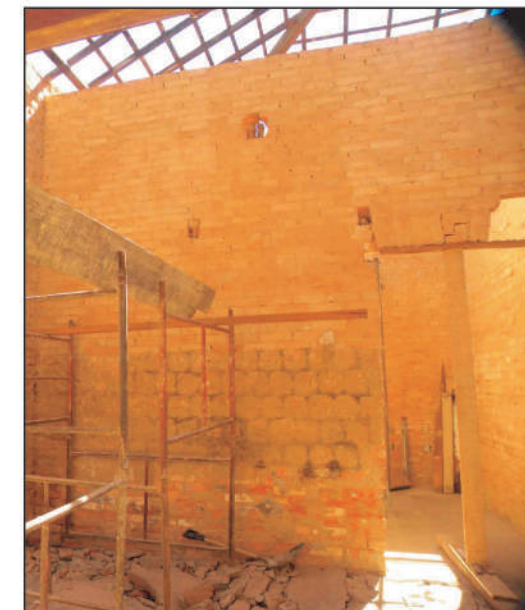
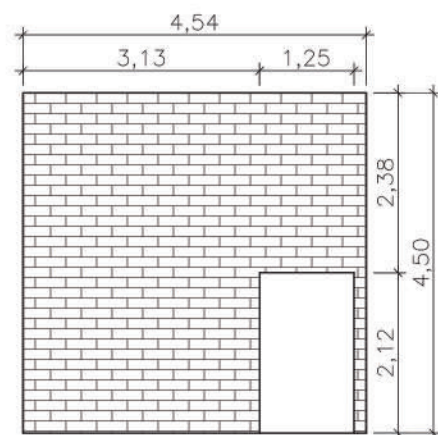

Vista 2 - Executivo

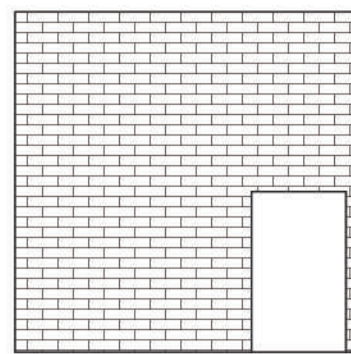

Vista 2 - Antes

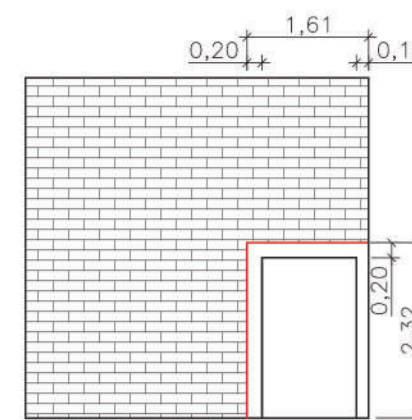

Vista 2 - alteração

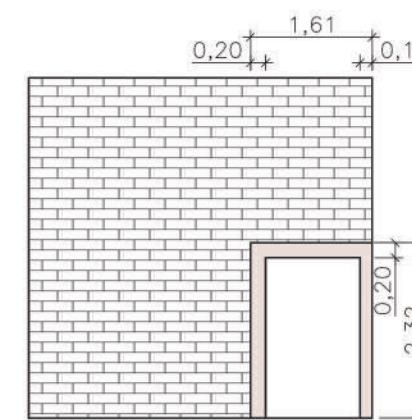

Vista 2 - depois

Restauração Antigo Matadouro  
 Ambiente B  
 Esc: 1:100  
 Dez. 2017 Tatui- SP



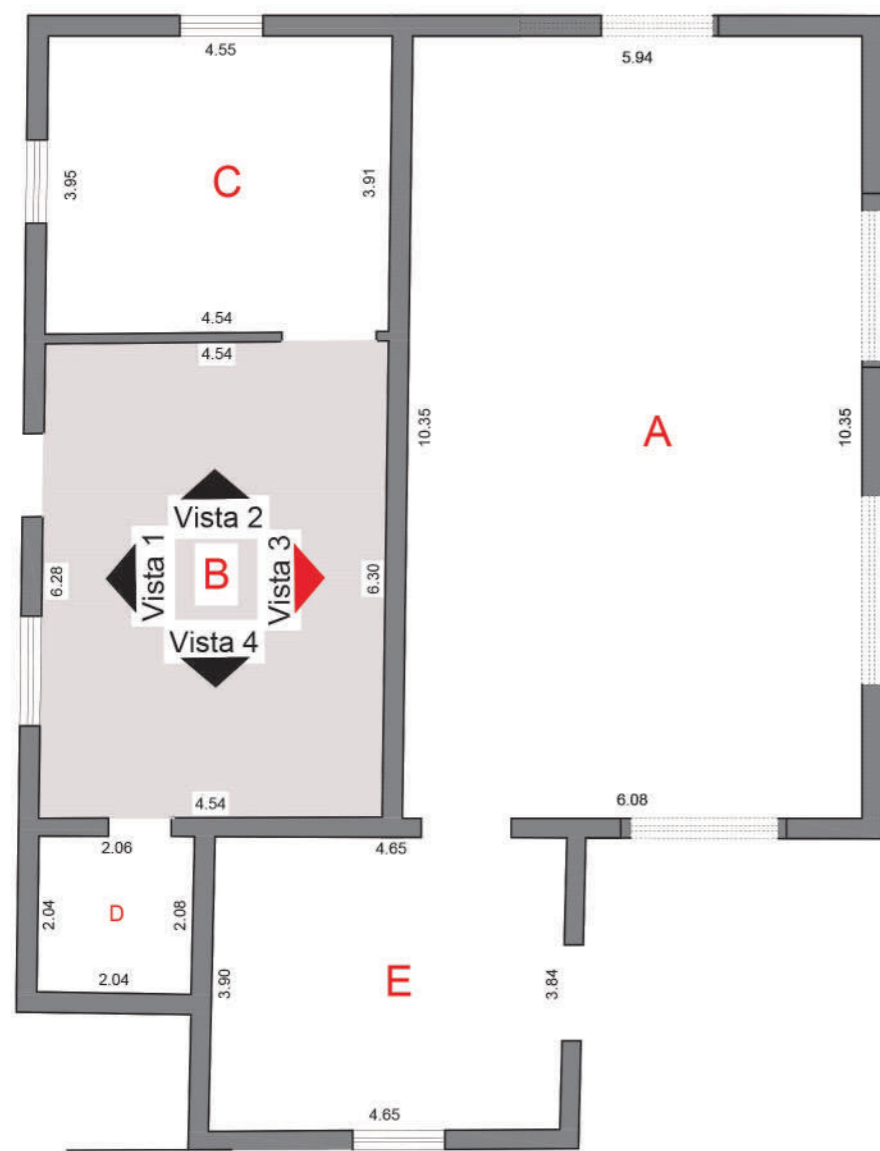

Localização



Foto equipe técnica - arquivo



Foto equipe técnica - arquivo

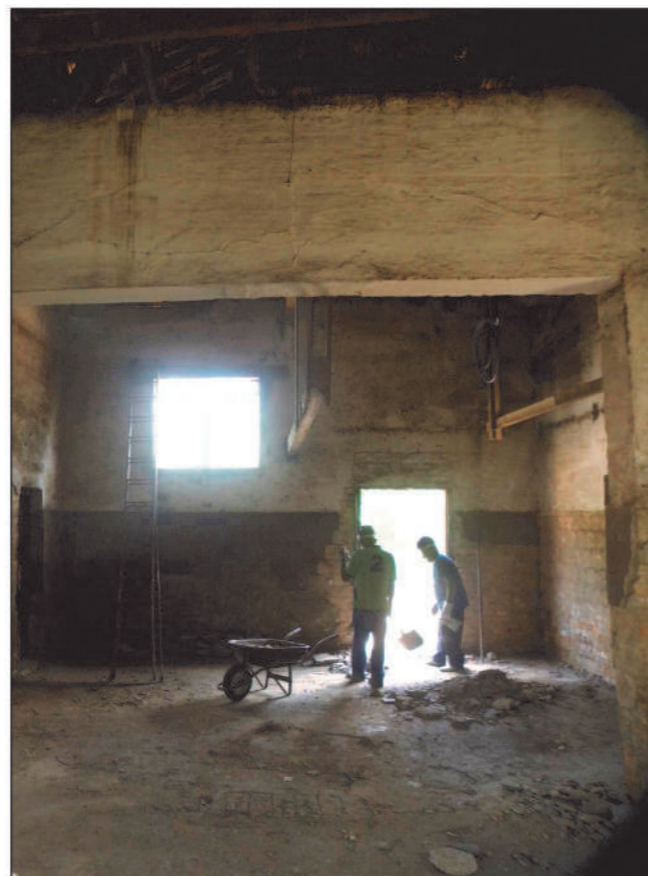
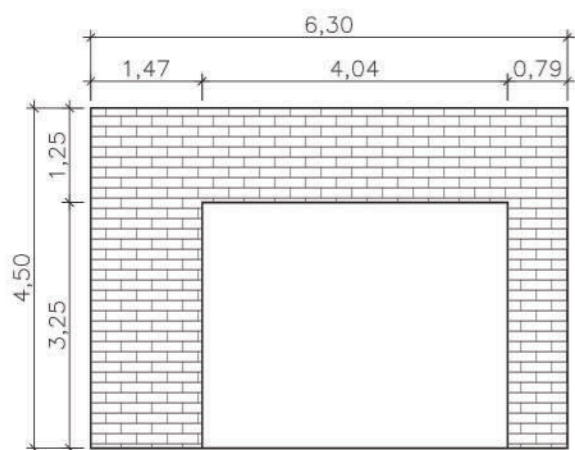

Vista 3 - Executivo

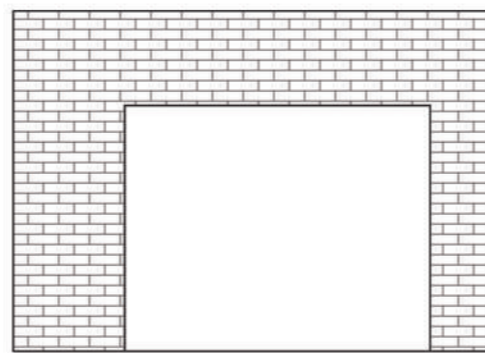

Vista 3 - Antes

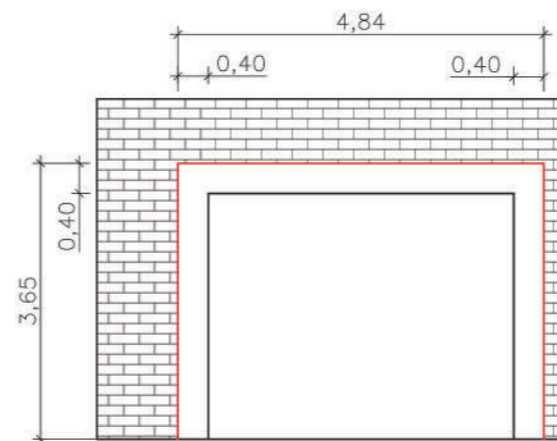

Vista 3 - alteração

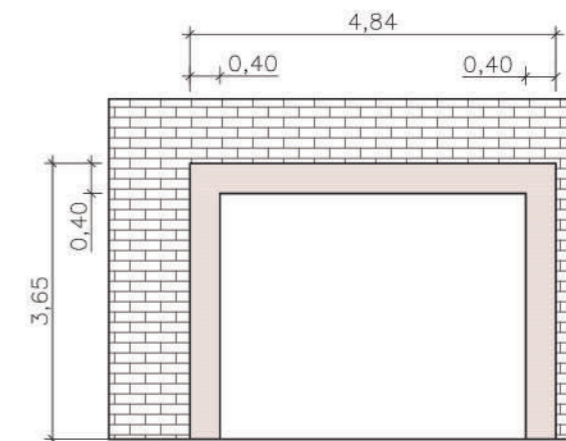

Vista 3 - depois

*Restauto Antigo Matadouro*  
 Ambiente B  
 Esc: 1:100  
 Dez. 2017      Tatui- SP



Arq. Eduardo Salmar  
 19 98126-3230



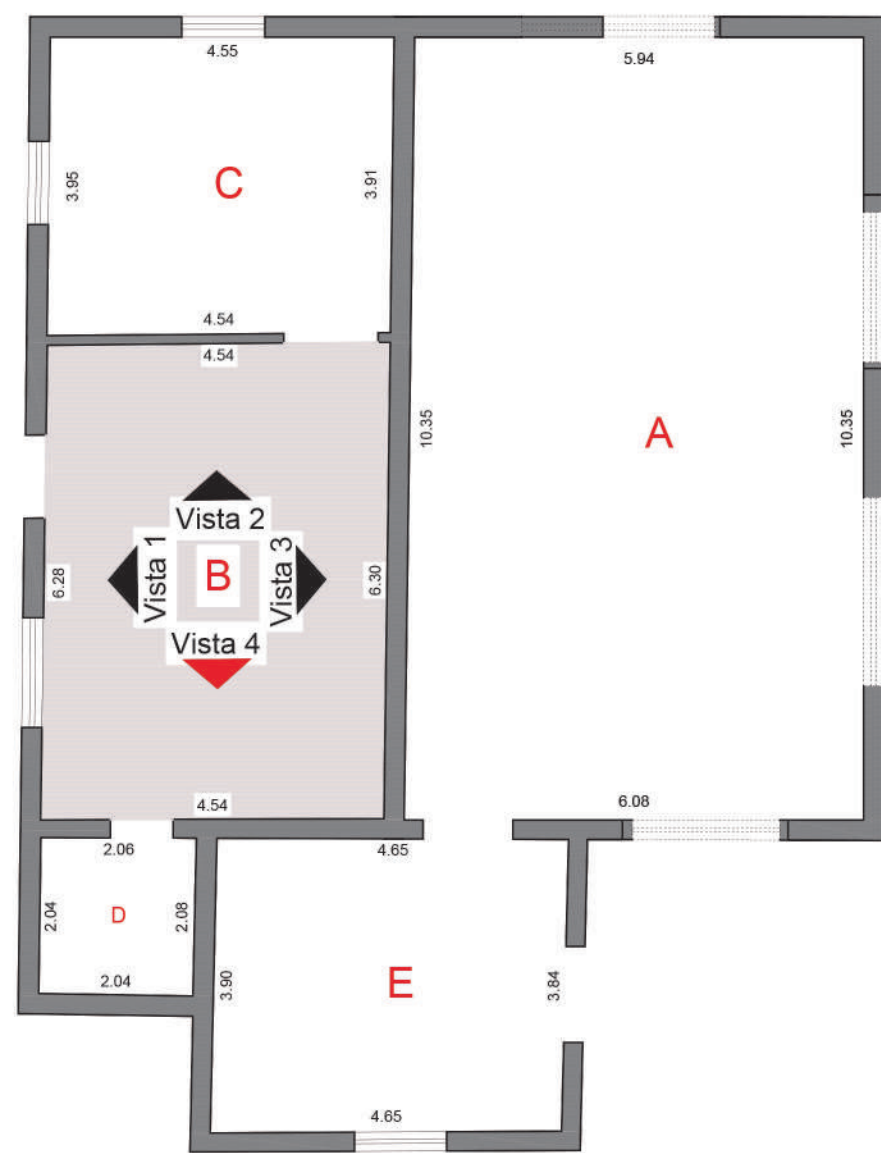

Localização



Foto equipe técnica - arquivo



Foto equipe técnica - arquivo



Foto equipe técnica - arquivo



Vista 4 - Executivo

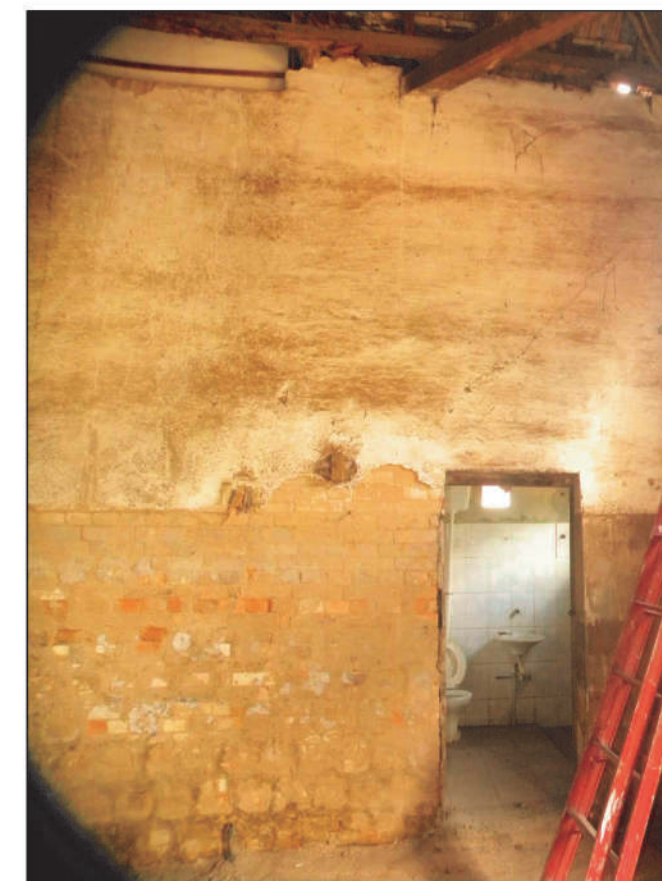
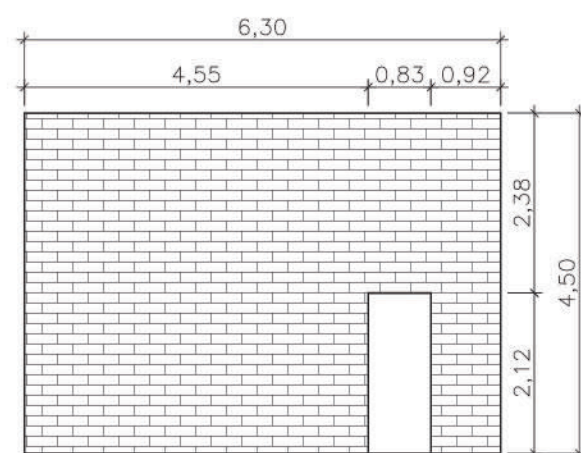
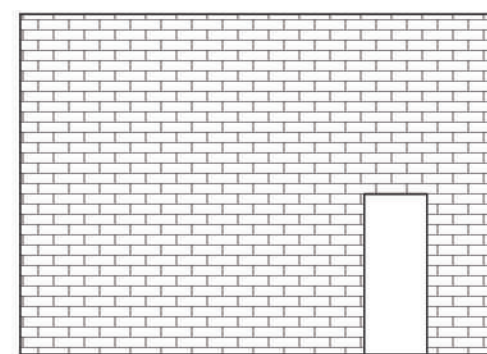

Vista 4 - Antes

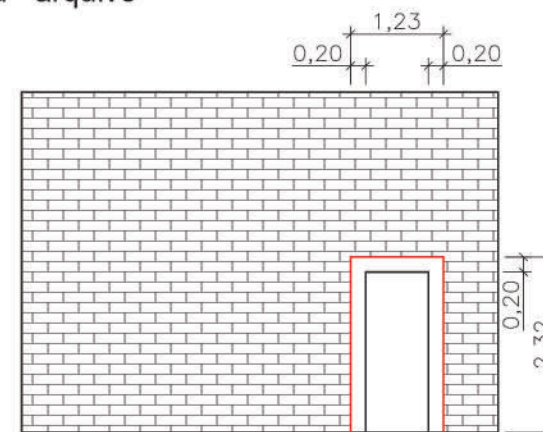

Vista 4 - alteração

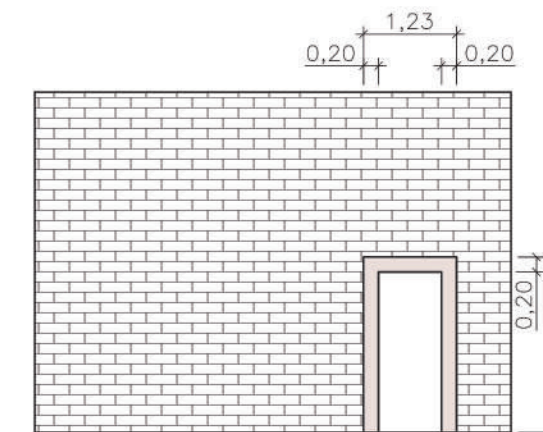

Vista 4 - depois

*Restauração Antigo Matadouro*  
 Ambiente B  
 Esc: 1:100  
 Dez. 2017      Tatuí- SP



Arq. Eduardo Salmar  
 19 98126-3230



15 99717-2940 • 3251-6876

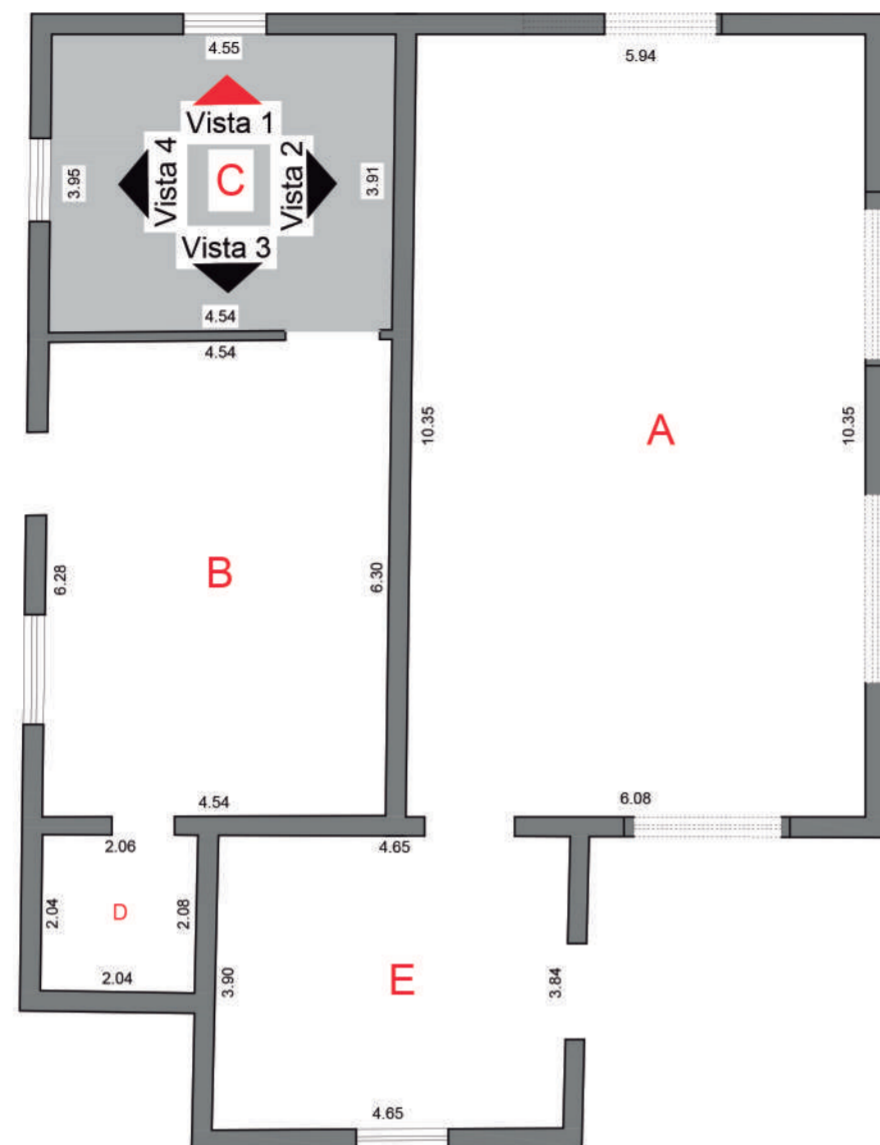

Localização

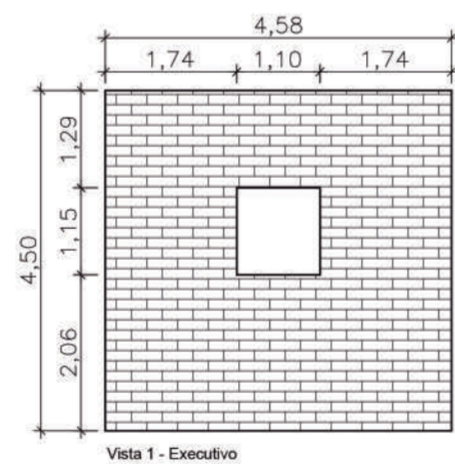

Vista 1 - Executivo

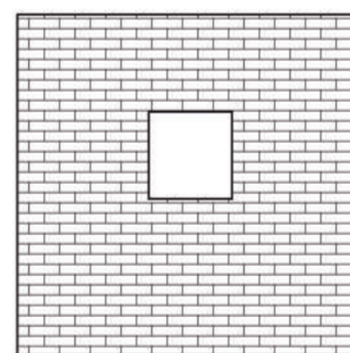

Vista 1 - Antes

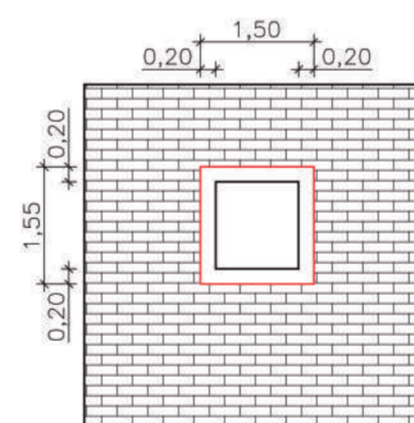

Vista 1 - alteração

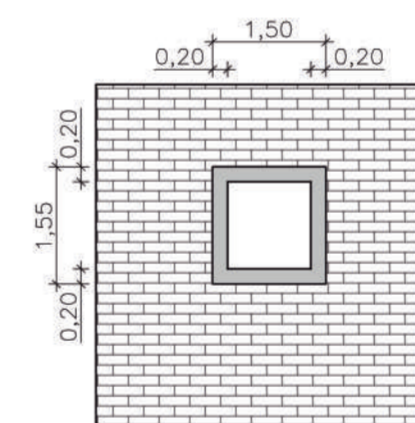

Vista 1 - depois



Foto equipe técnica - arquivo



Foto equipe técnica - arquivo

# Restauto Antigo Matadouro

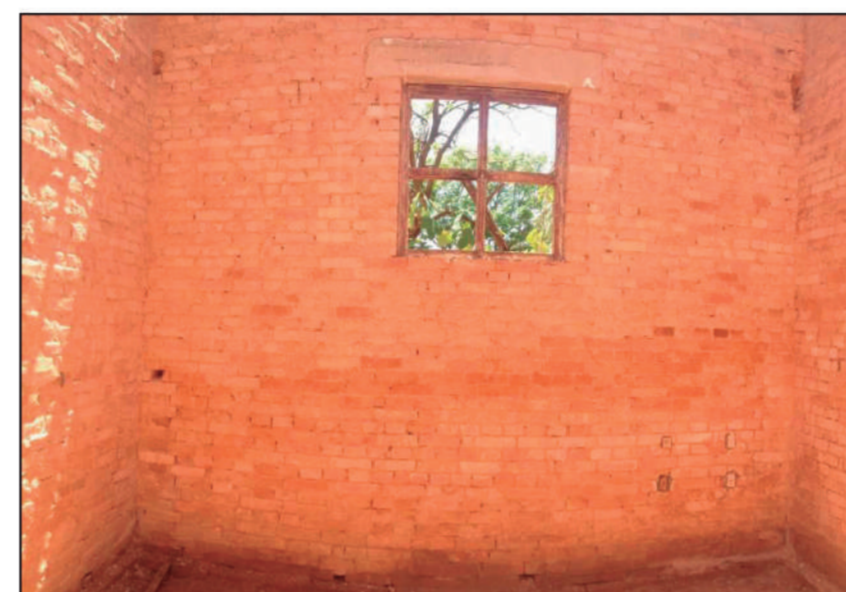
Ambiente C

Esc: 1:100

Dez. 2017

Tatui-SP



Arq. Eduardo Salmar  
19 98128-3230



15 99717-2949 • 3251-5876

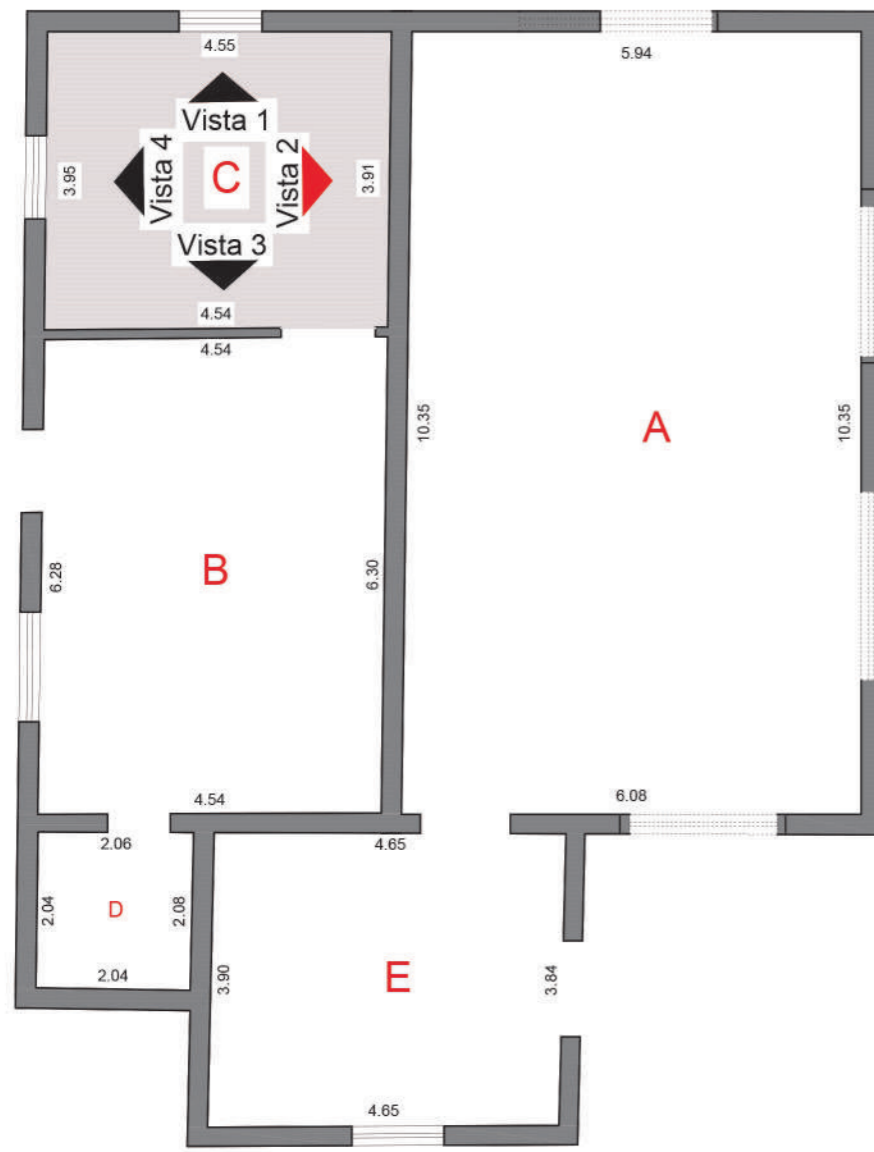

Localização



Foto equipe técnica - arquivo

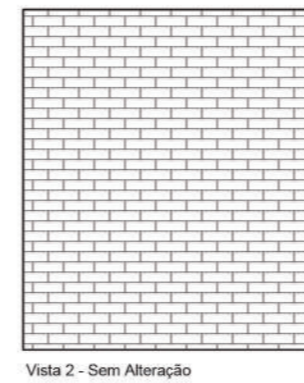
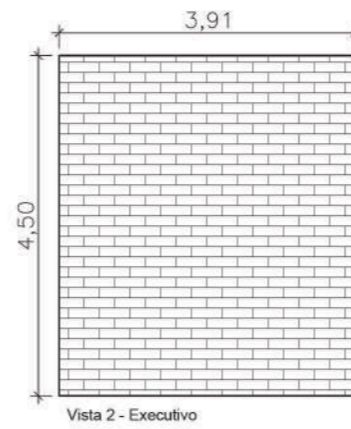

*Restauto Antigo Matadouro*  
 Ambiente C  
 Esc: 1:100  
 Dez. 2017      Tatui- SP

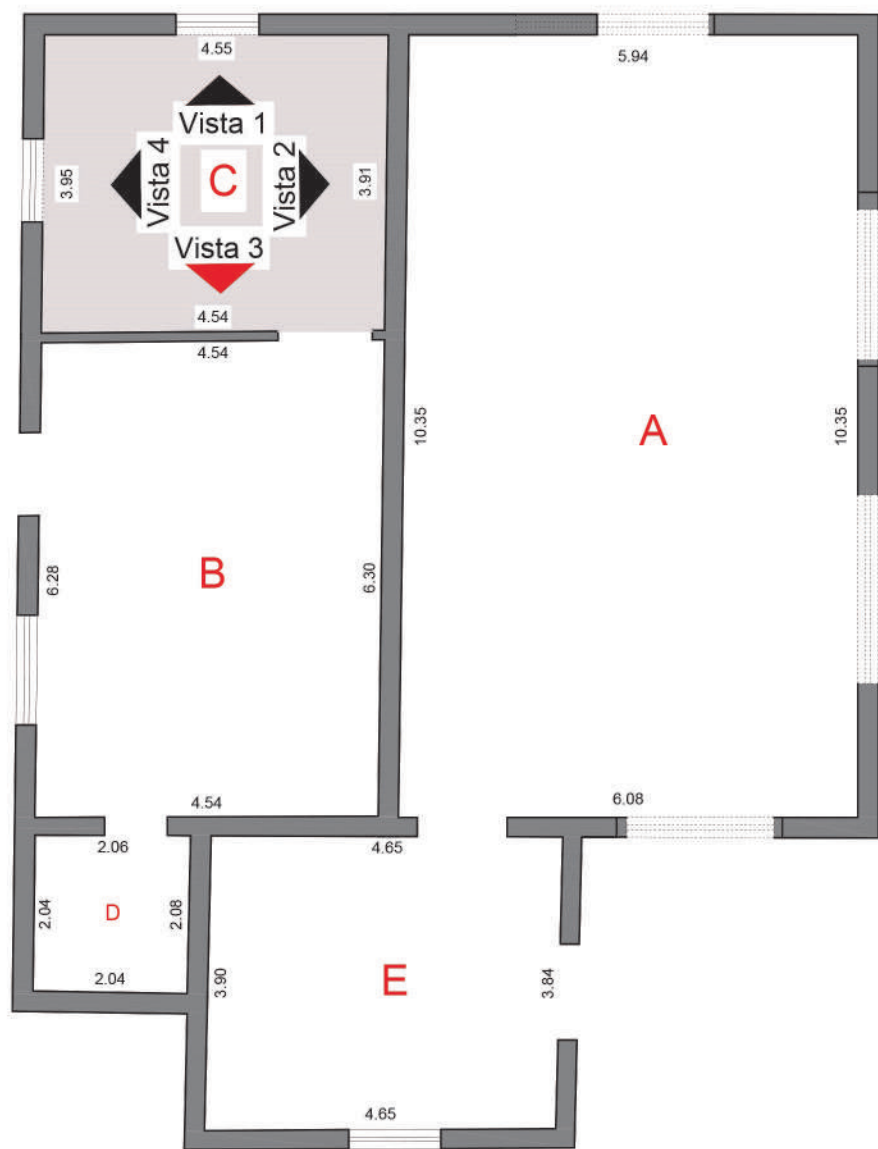

Localização



Foto equipe técnica - arquivo



Foto equipe técnica - arquivo

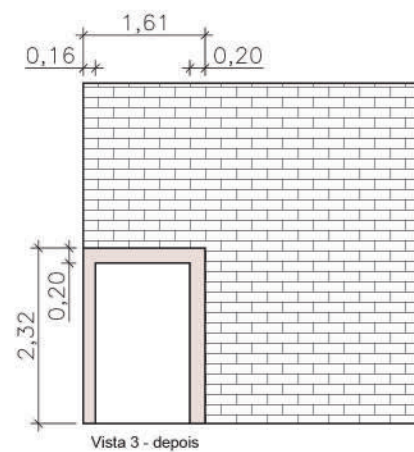
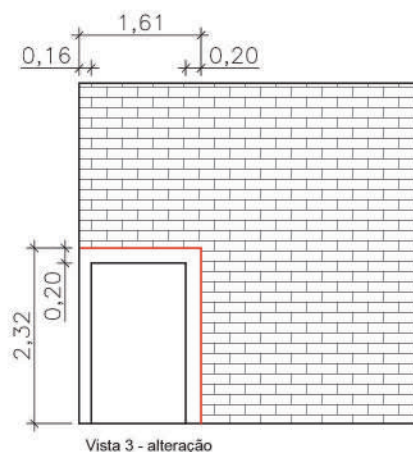
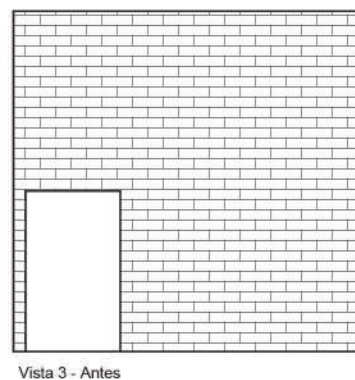
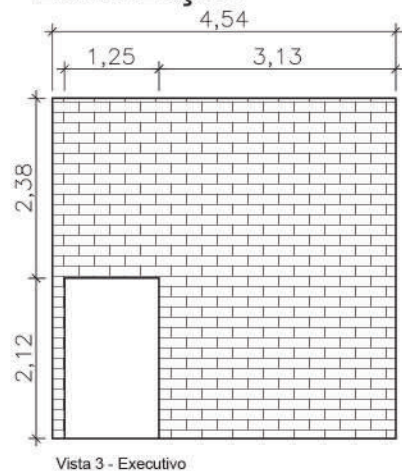

Foto equipe técnica - arquivo

Restauto Antigo Matadouro  
 Ambiente C  
 Esc: 1:100  
 Dez. 2017 Tatui-SP



Arq. Eduardo Salmar  
 19 98126-3230

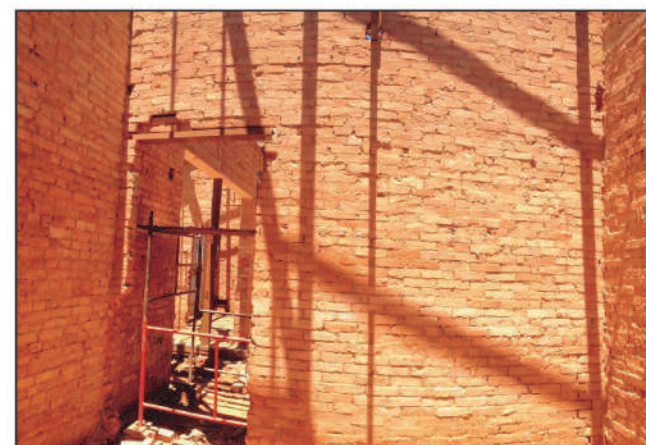

15 99717-2949 • 3251-5876

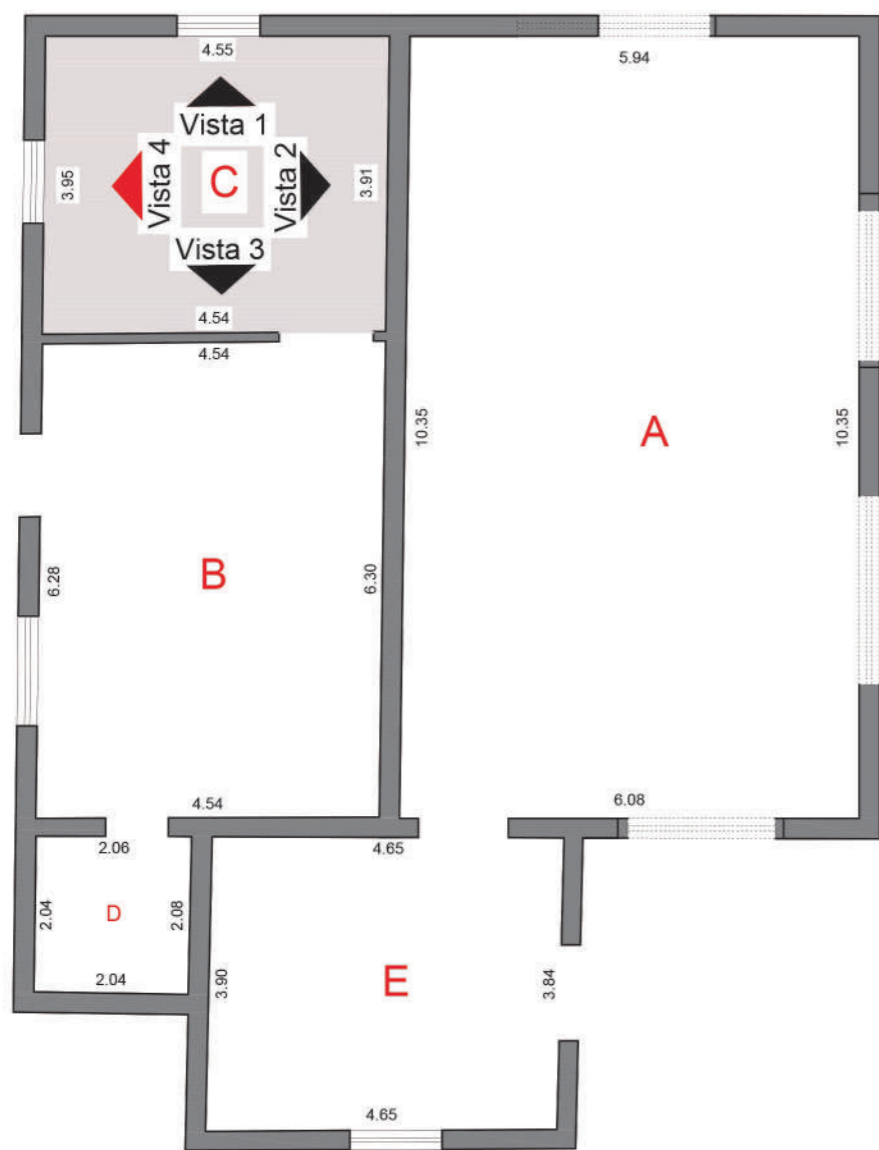

Localização

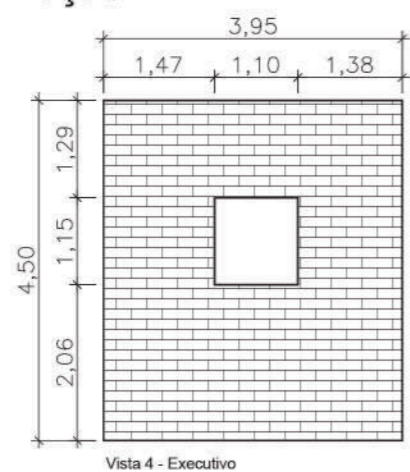

Vista 4 - Executivo

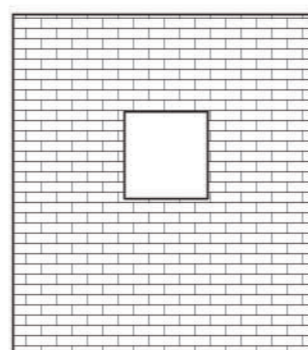

Vista 4 - Antes

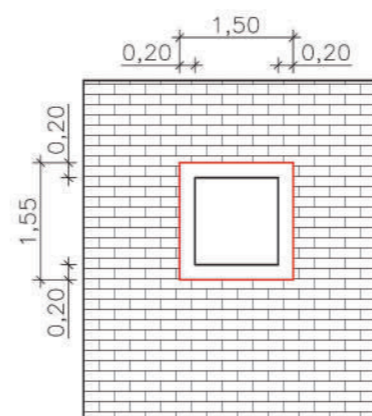

Vista 4 - alteração

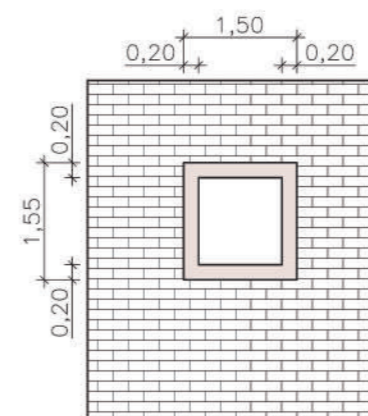

Vista 4 - depois



Foto equipe técnica - arquivo



Foto equipe técnica - arquivo

Restauto Antigo Matadouro  
 Ambiente C  
 Esc: 1:100  
 Dez. 2017 Tatui- SP



Arq. Eduardo Salmar  
 19 98126-3230



15 99717-2949 • 3251-5876



Foto equipe técnica - arquivo



Foto equipe técnica - arquivo

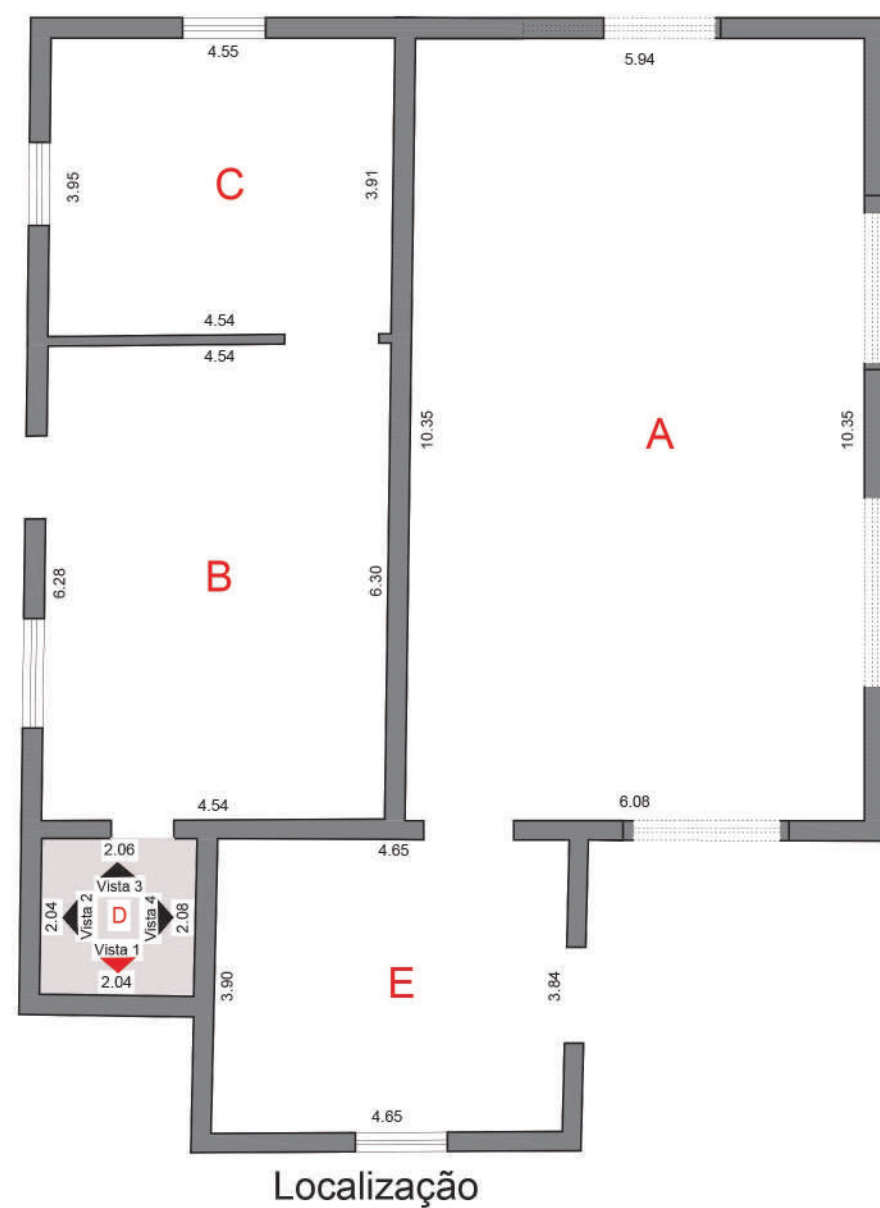
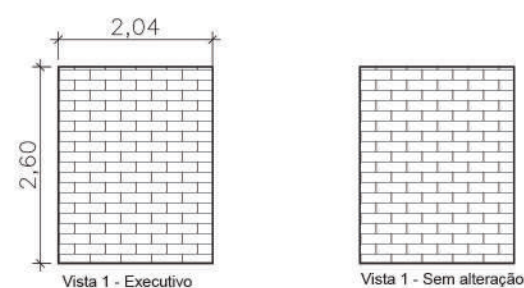

# Restauração Antigo Matadouro

Ambiente D

Esc: 1:100

Dez. 2017

Tatui- SP



Arq. Eduardo Salmar  
19 98126-3230



15 99717-2949 • 3251-5876





Foto equipe técnica - arquivo



Foto equipe técnica - arquivo

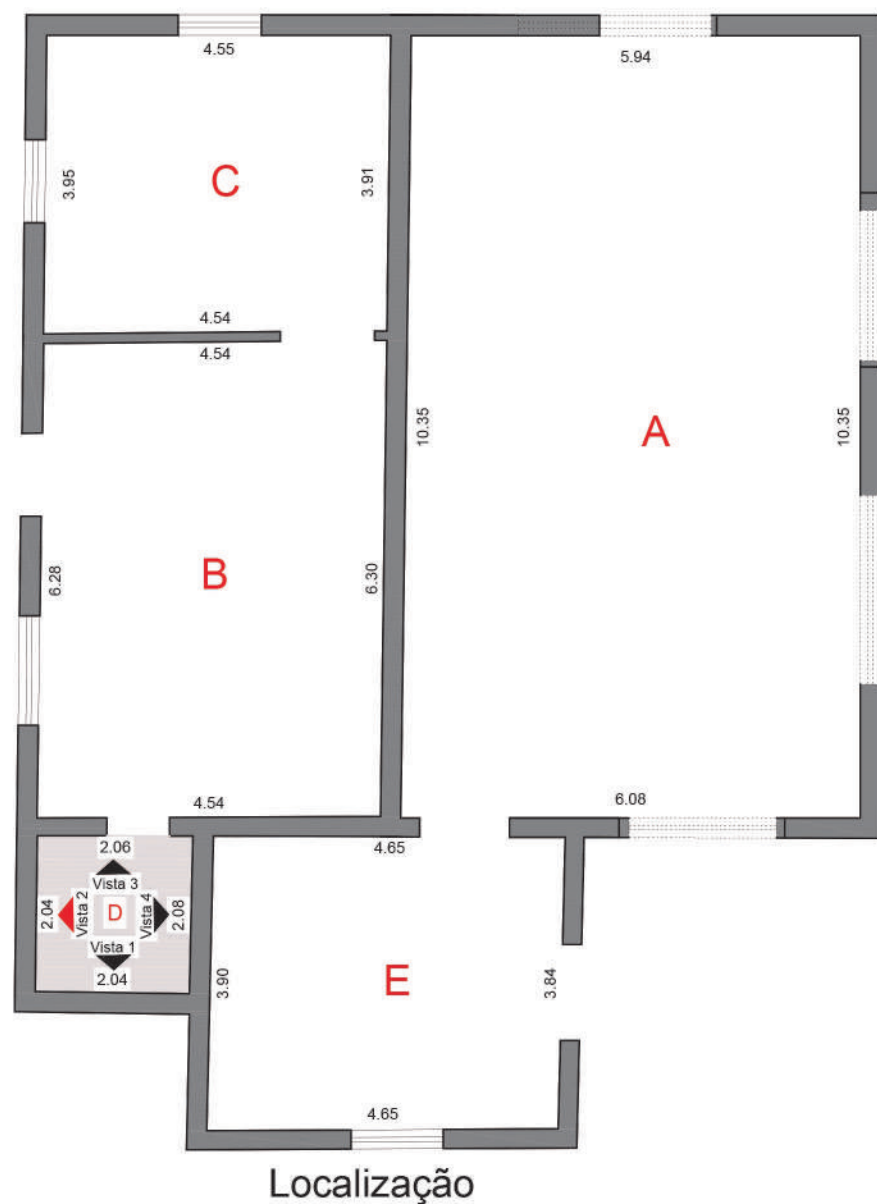
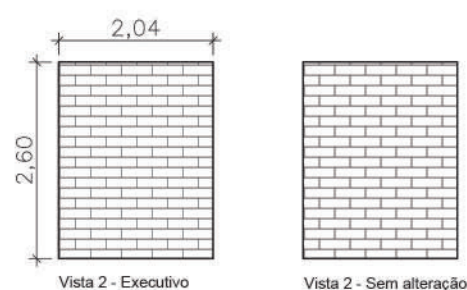

*Restauto Antigo Matadouro*  
 Ambiente D  
 Esc: 1:100  
 Dez. 2017      Tatui- SP



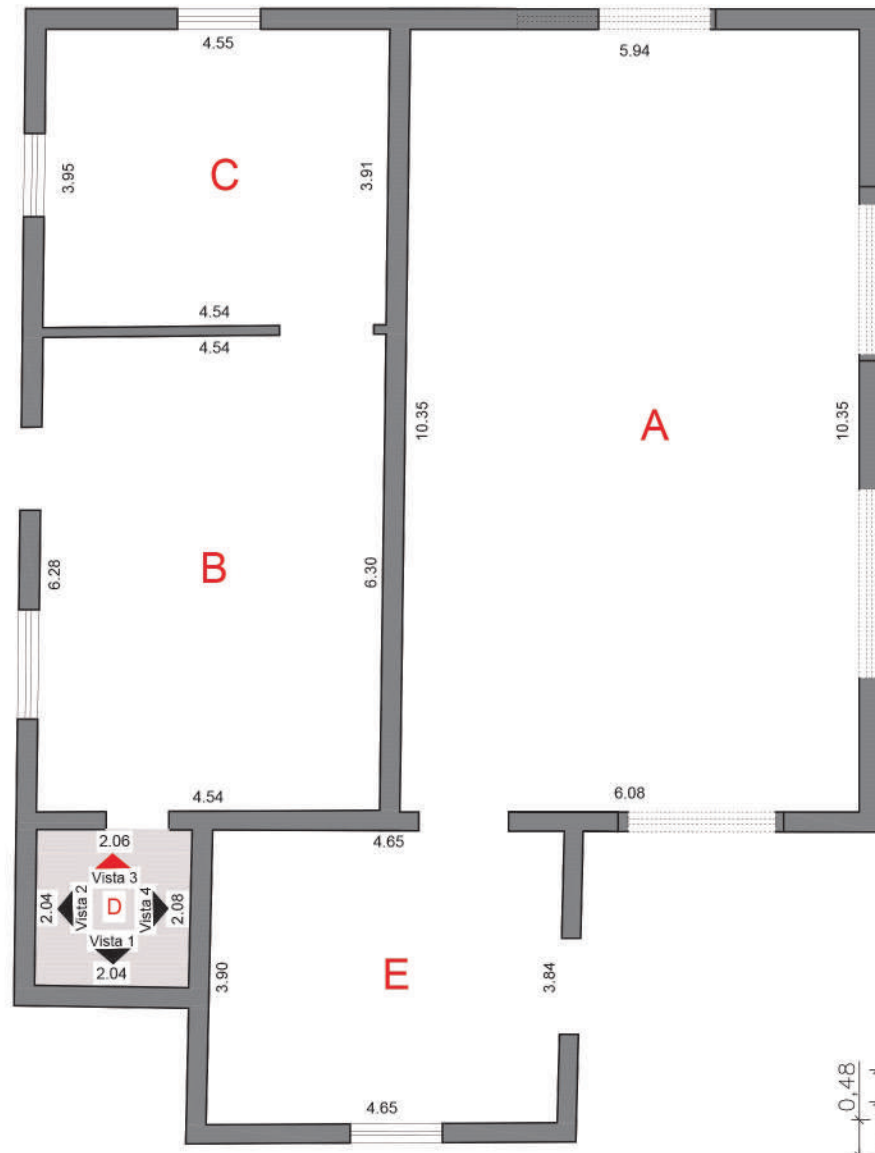

Localização



Foto equipe técnica - arquivo

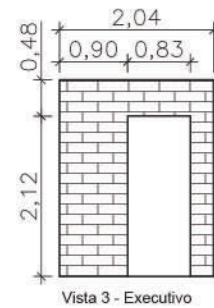

Vista 3 - Executivo

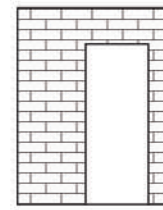

Vista 3 - Antes

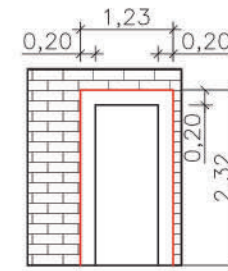

Vista 3 - alteração

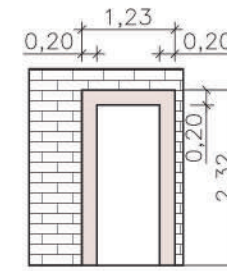

Vista 3 - depois

Restauto Antigo Matadouro  
 Ambiente D  
 Esc: 1:100  
 Dez. 2017 Tatui- SP

**arquitetura de terra**  
 projeto sustentável

Arq. Eduardo Salmar  
 19 98126-3230

*Viviana Follinelli*  
 ARQUITETURA • DESIGN • PAISAGENS

15 99717-2949 • 3251-5876



Foto equipe técnica - arquivo



*Restauto Antigo Matadouro*  
*Ambiente D*  
 Esc: 1:100  
 Dez. 2017      Tatui- SP

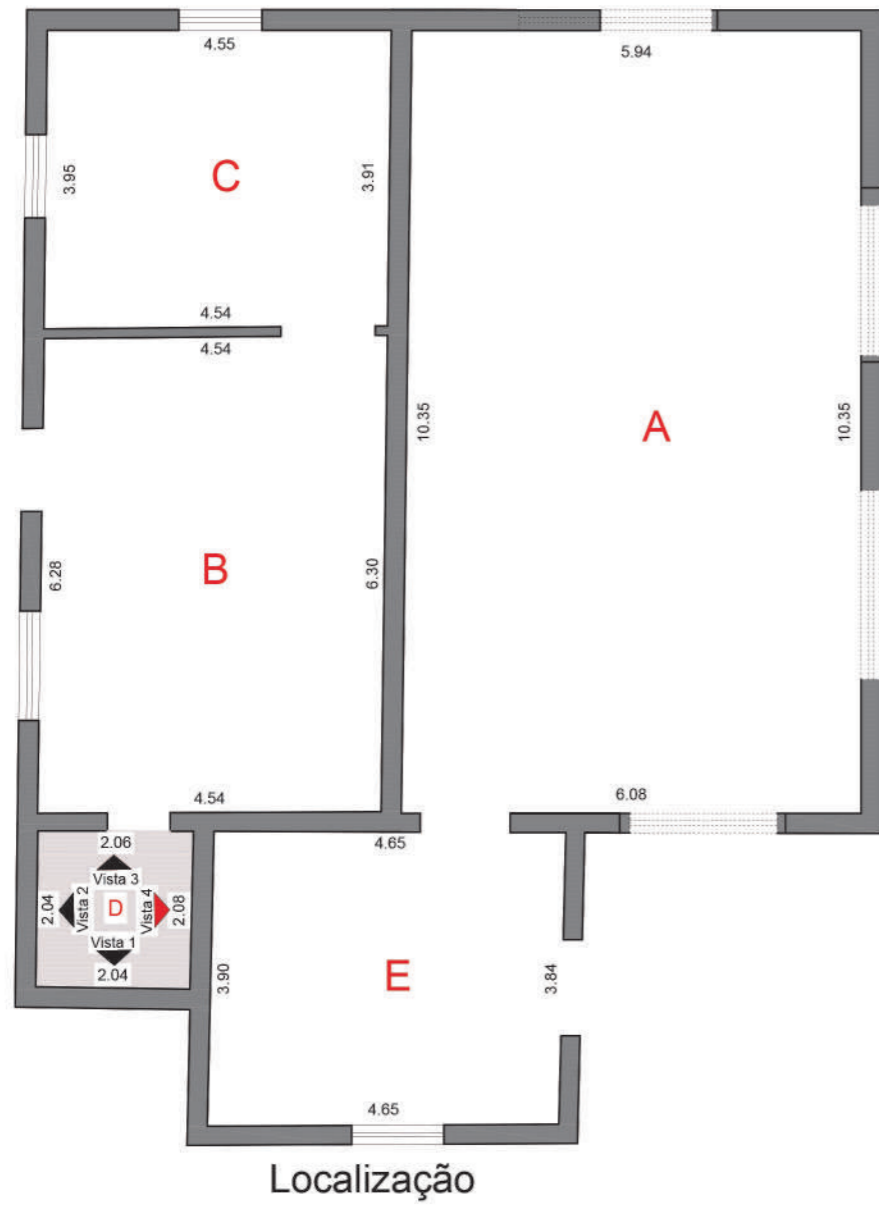
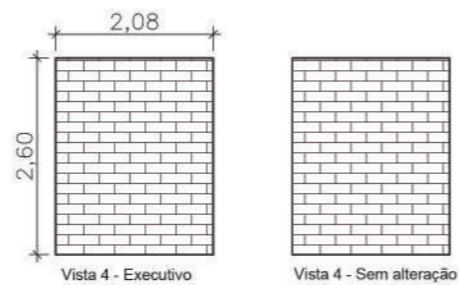

Arq. Eduardo Salmar  
 19 98126-3230



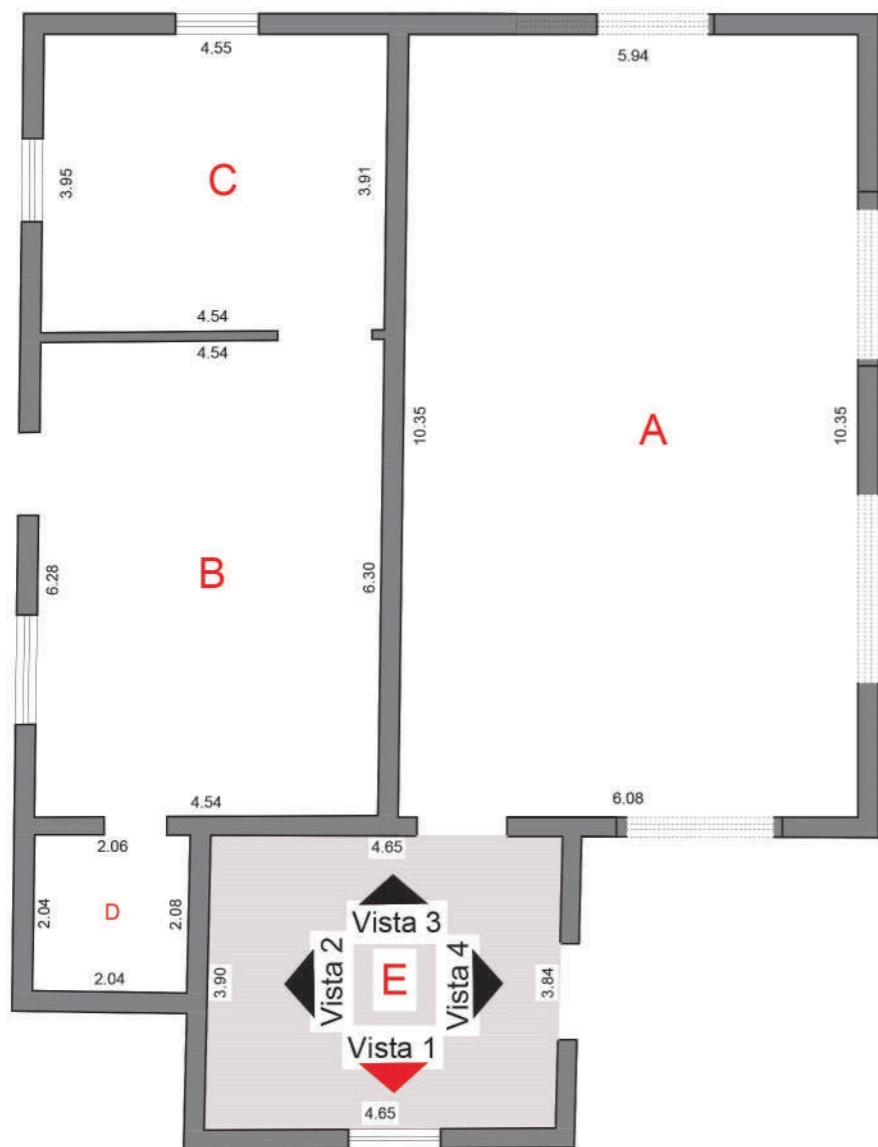

Localização



Foto equipe técnica - arquivo



Foto equipe técnica - arquivo



Foto equipe técnica - arquivo

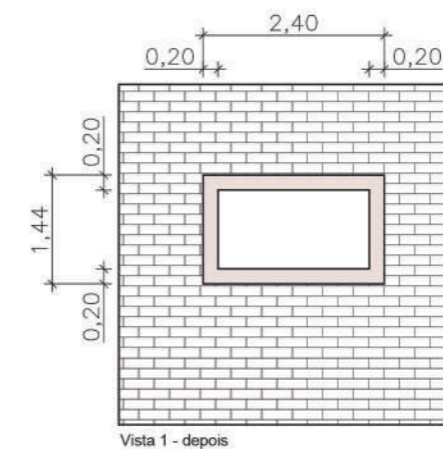
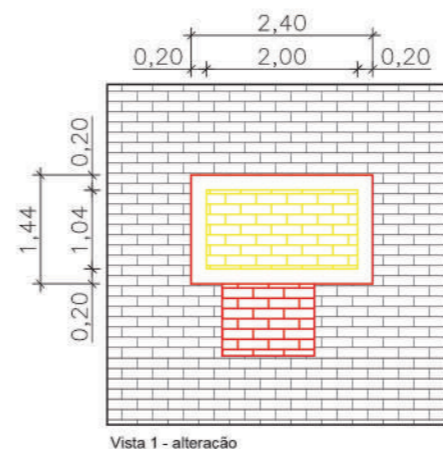
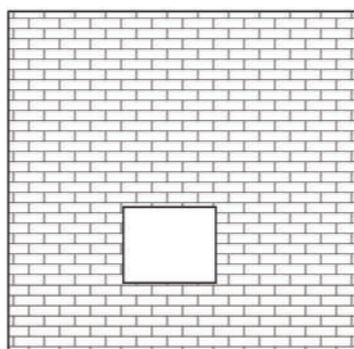
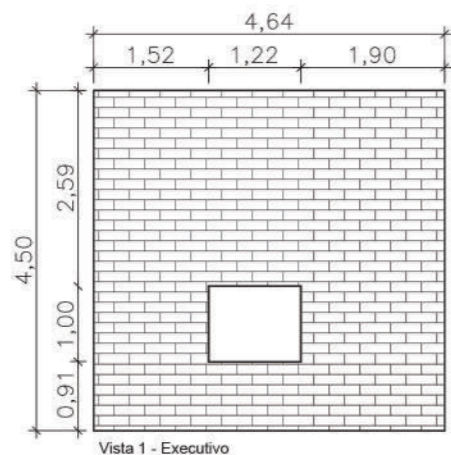

# Restauração Antigo Matadouro

Ambiente E

Esc: 1:100

Dez. 2017

Tatui- SP



Arq. Eduardo Salmar  
19 98126-3230



15 99717-2949 • 3251-5876



Foto equipe técnica - arquivo



Foto equipe técnica - arquivo

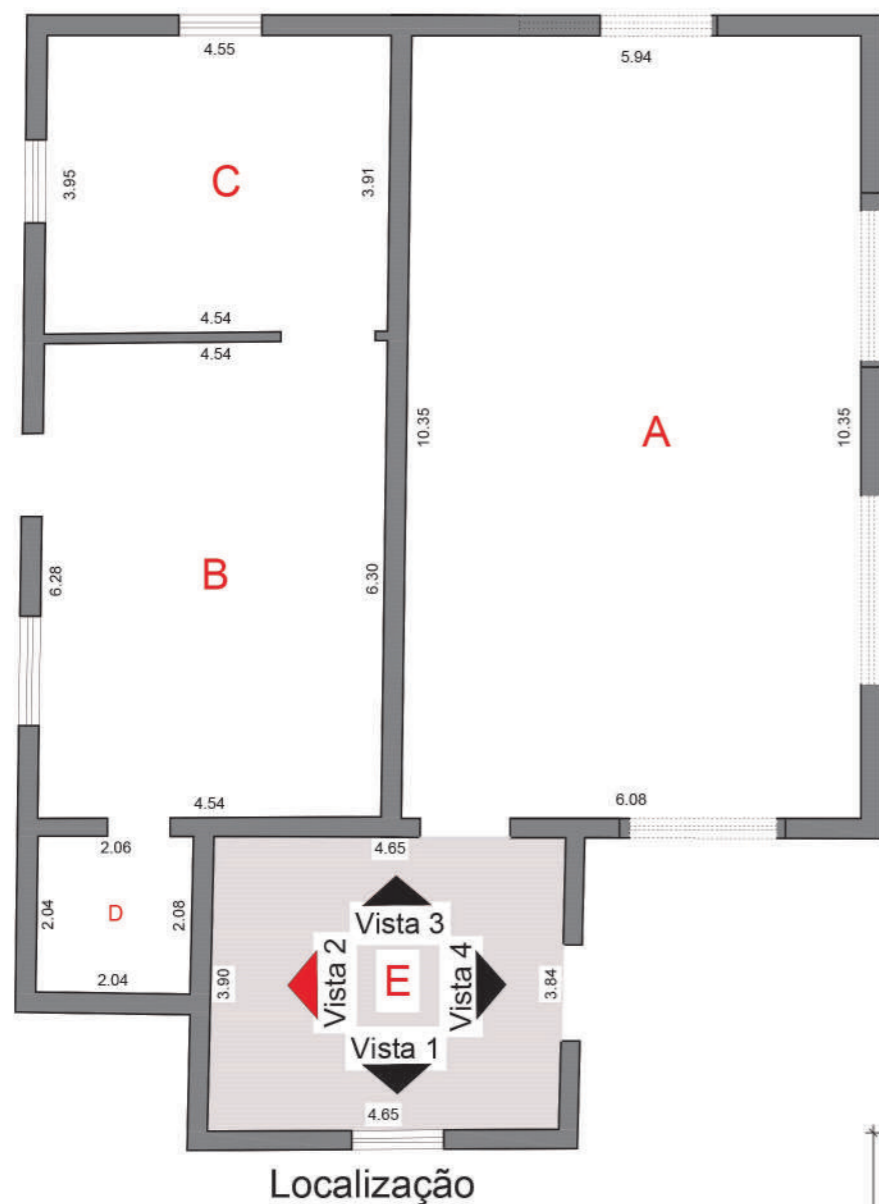

Foto equipe técnica - arquivo

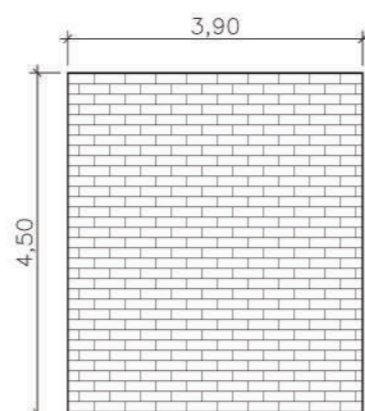

Vista 2 - Executivo

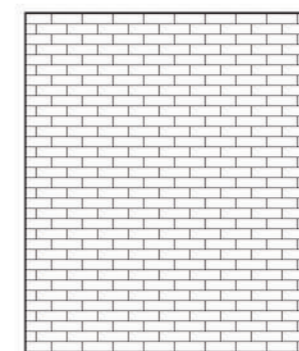

Vista 2 - Sem alteração

*Restauto Antigo Matadouro*  
 Ambiente E  
 Esc: 1:100  
 Dez. 2017      Tatuí- SP



Arq. Eduardo Salmar  
 19 98126-3230



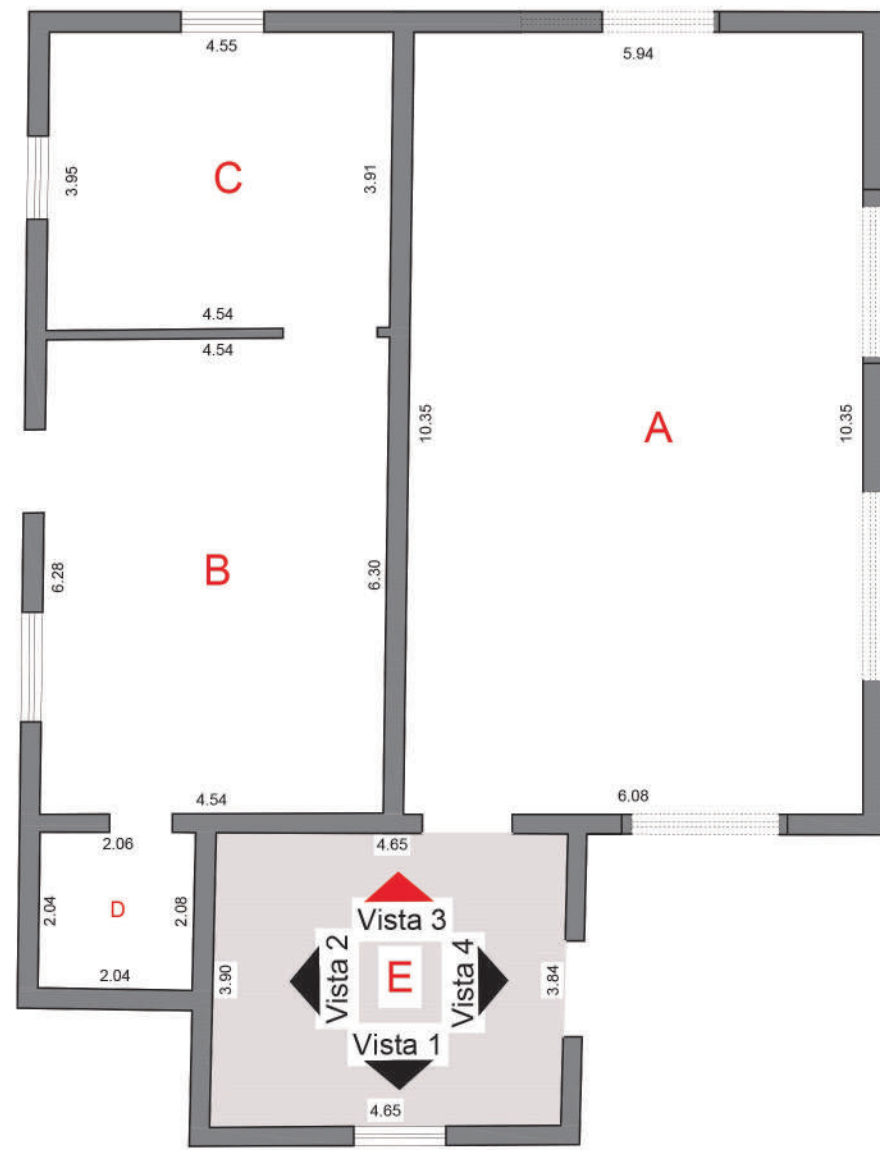

Localização



Foto equipe técnica - arquivo

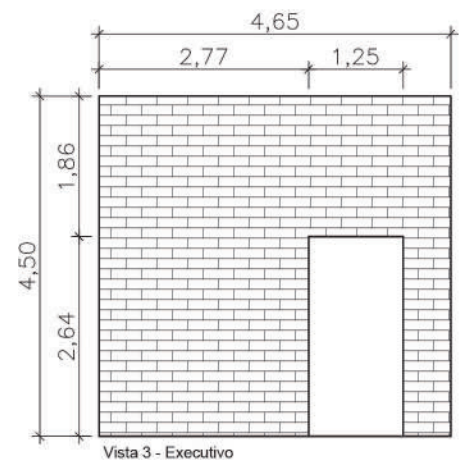

Vista 3 - Executivo

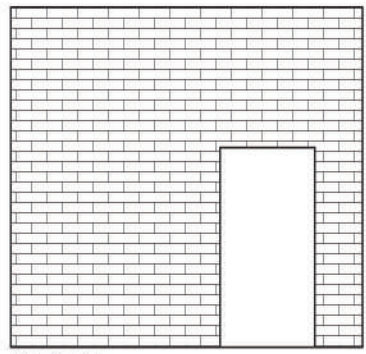

Vista 3 - Antes

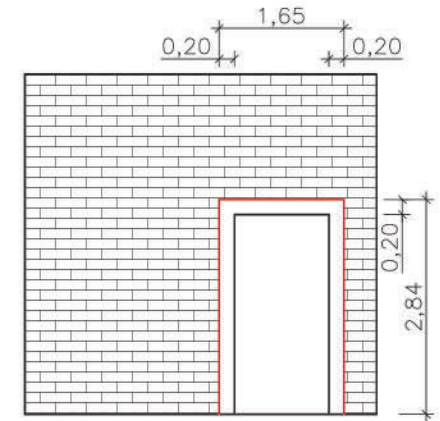

Vista 3 - alteração

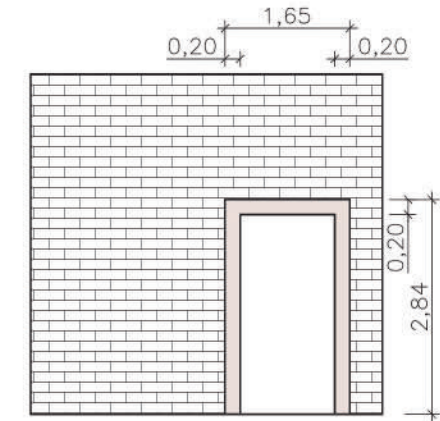

Vista 3 - depois

*Restauto Antigo Matadouro*  
 Ambiente E  
 Esc: 1:100  
 Dez. 2017      Tatui- SP

**arquitetura de terra**  
 projeto sustentável

Arq. Eduardo Salmar  
 19 98126-3230

*Veridiana Pettinelli*  
 ARQUITETURA • DESIGN • PAISAGISMO

15 99717-2949 • 3251-5876

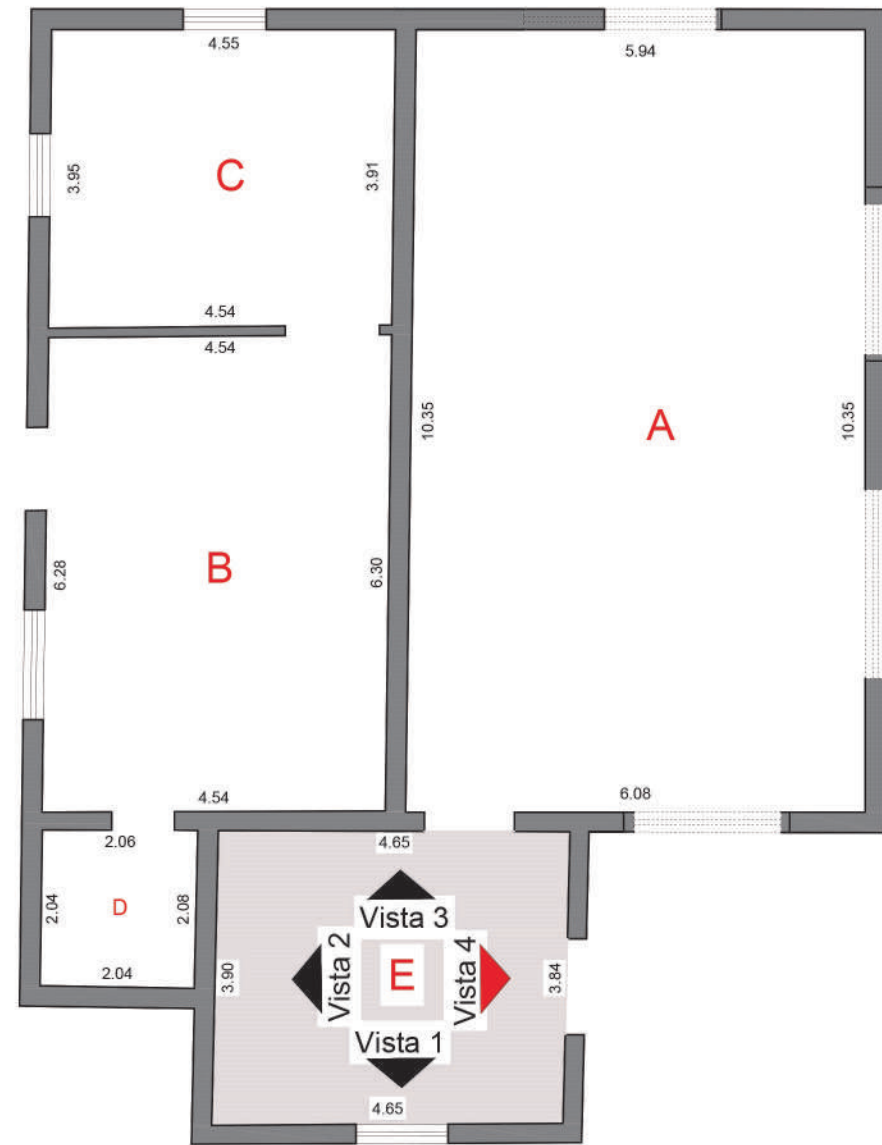

Localização



Foto equipe técnica - arquivo



Foto equipe técnica - arquivo

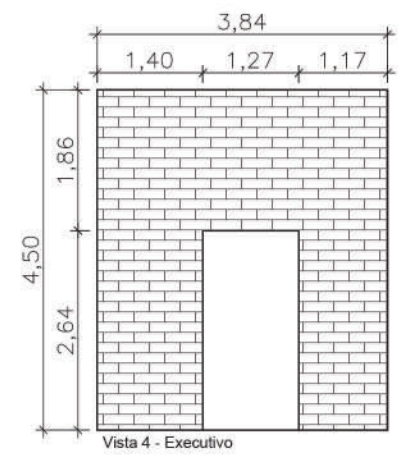

Vista 4 - Executivo

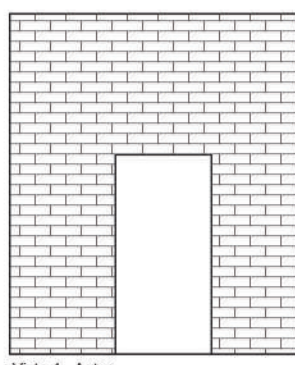

Vista 4 - Antes

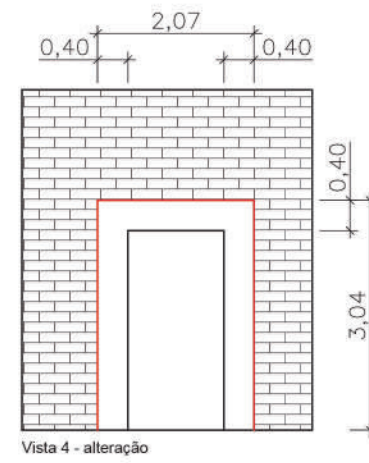

Vista 4 - alteração

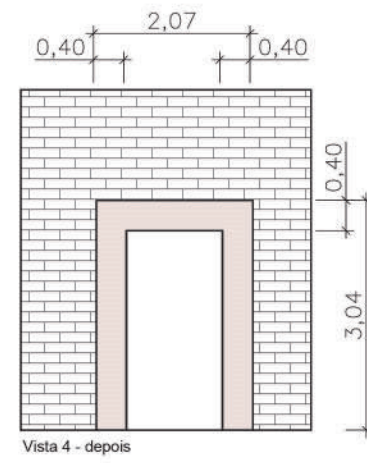

Vista 4 - depois

*Restauto Antigo Matadouro*  
 Ambiente E  
 Esc: 1:100  
 Dez. 2017      Tatui- SP

**arquitetura de terra**  
 projeto sustentável  
 Arq. Eduardo Salmar  
 19 98126-3230

*Veridiana Follinelli*  
 ARQUITETA E RESTAURADORA  
 15 99717-2949 • 3251-5876



Foto equipe técnica - arquivo



Foto equipe técnica - arquivo

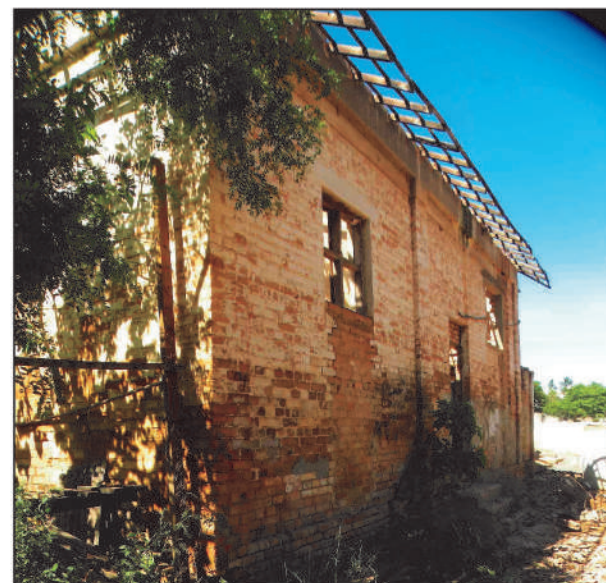
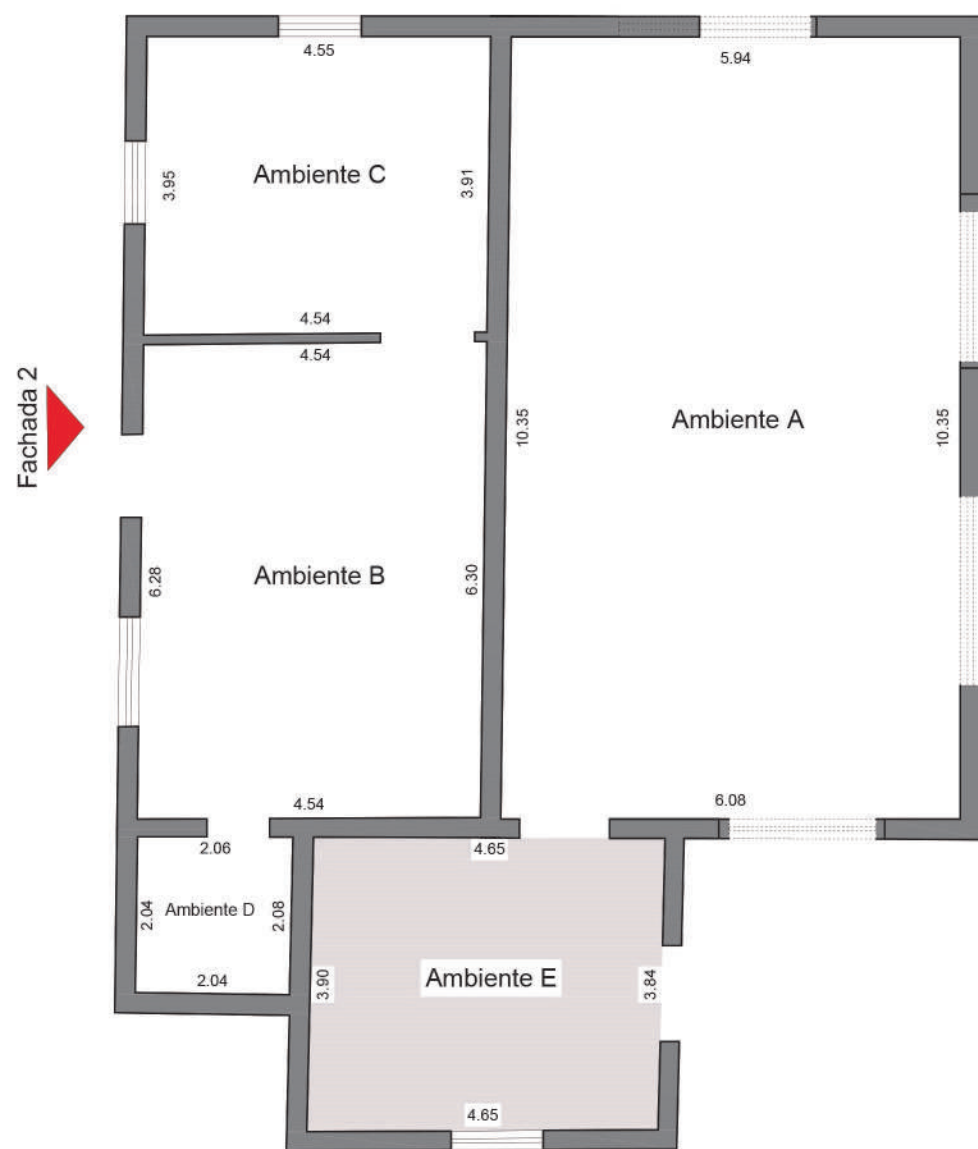

Foto equipe técnica - arquivo

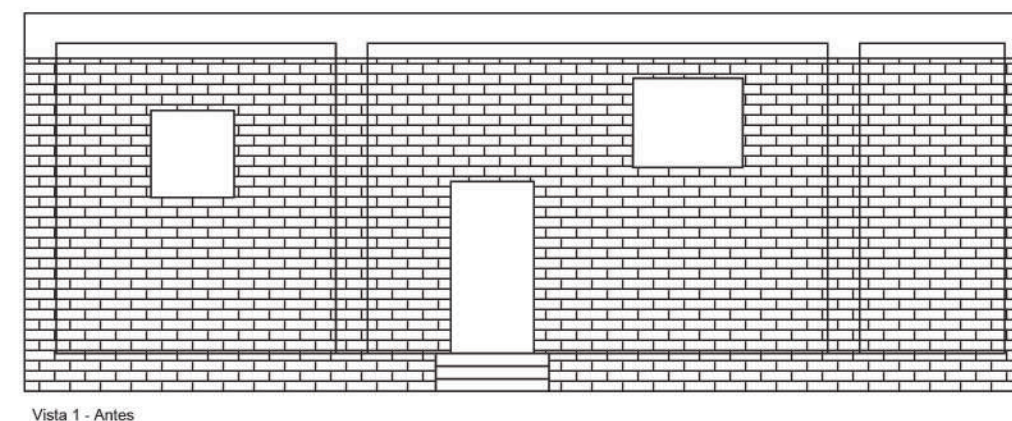
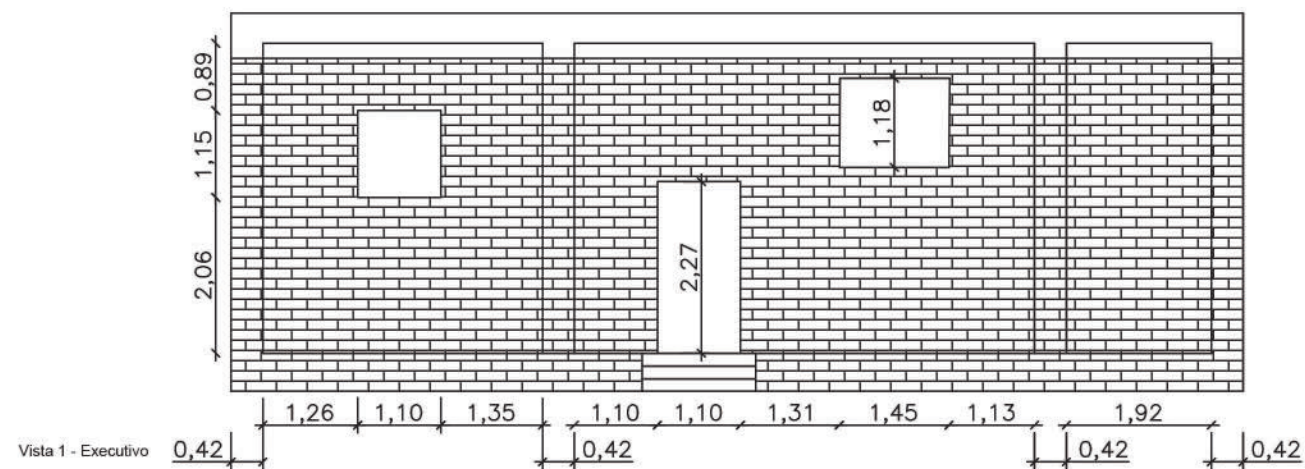

# Restauto Antigo Matadouro

Fachada 2

Esc: 1:100

Dez. 2017

Tatui-SP



Arq. Eduardo Salmar  
19 98126-3230



15 99717-2949 • 3251-6876





Foto equipe técnica - arquivo



Foto equipe técnica - arquivo

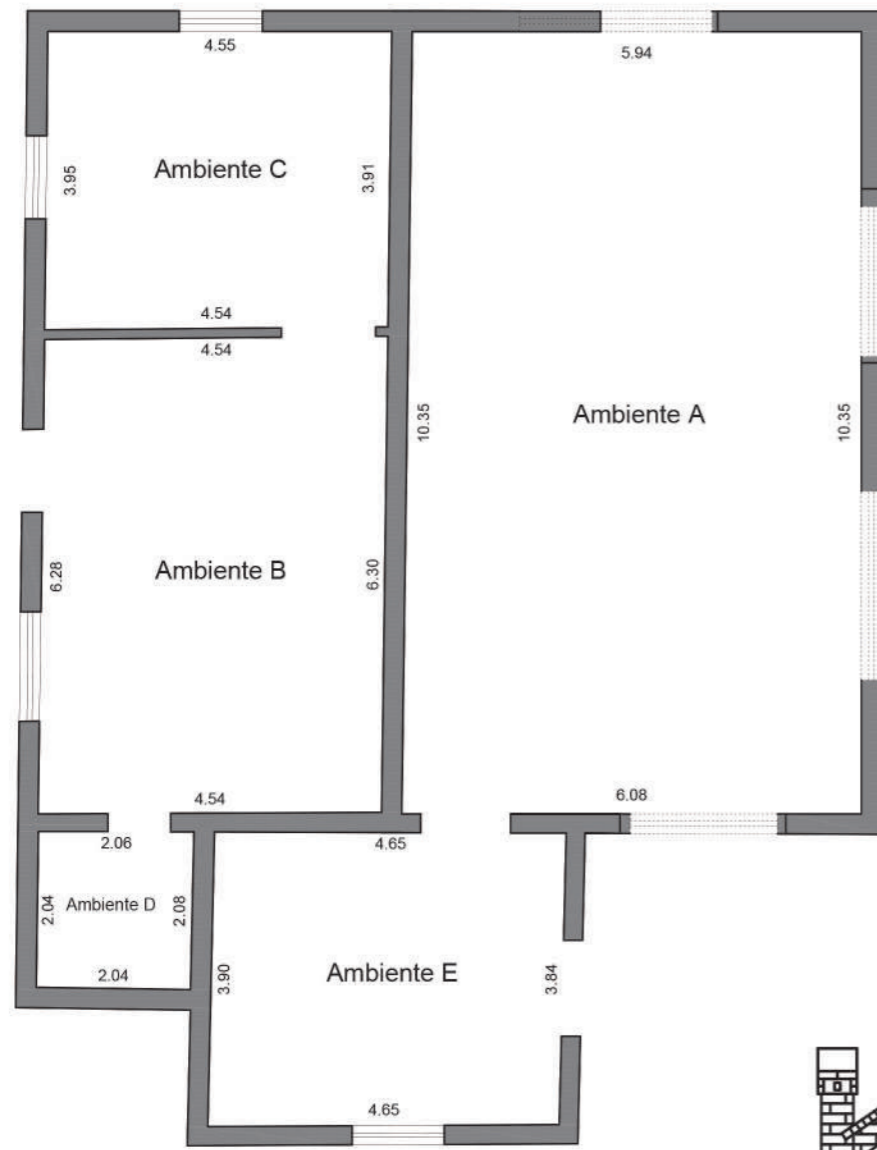

Foto equipe técnica - arquivo

Fachada 1

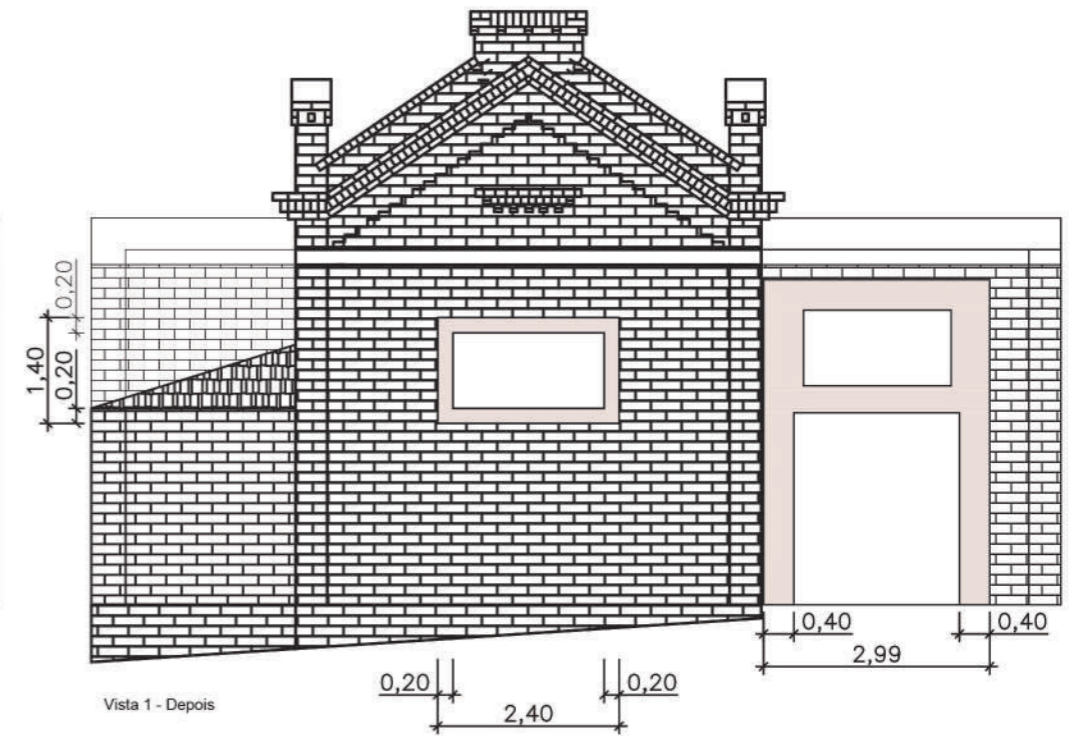
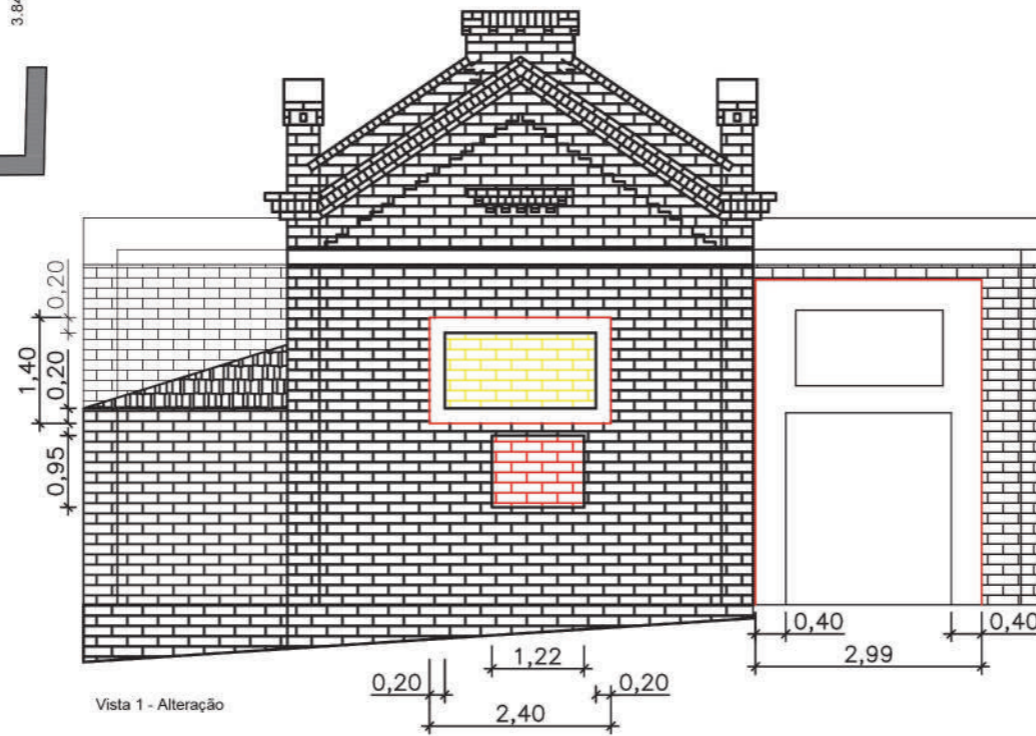

Restauto Antigo Matadouro  
 Fachada 1  
 Esc: 1:100  
 Dez. 2017 Tatui-SP



Arq. Eduardo Salmar  
 19 98126-3230



15 99717-2949 • 3251-6876



Foto equipe técnica - arquivo



Foto equipe técnica - arquivo

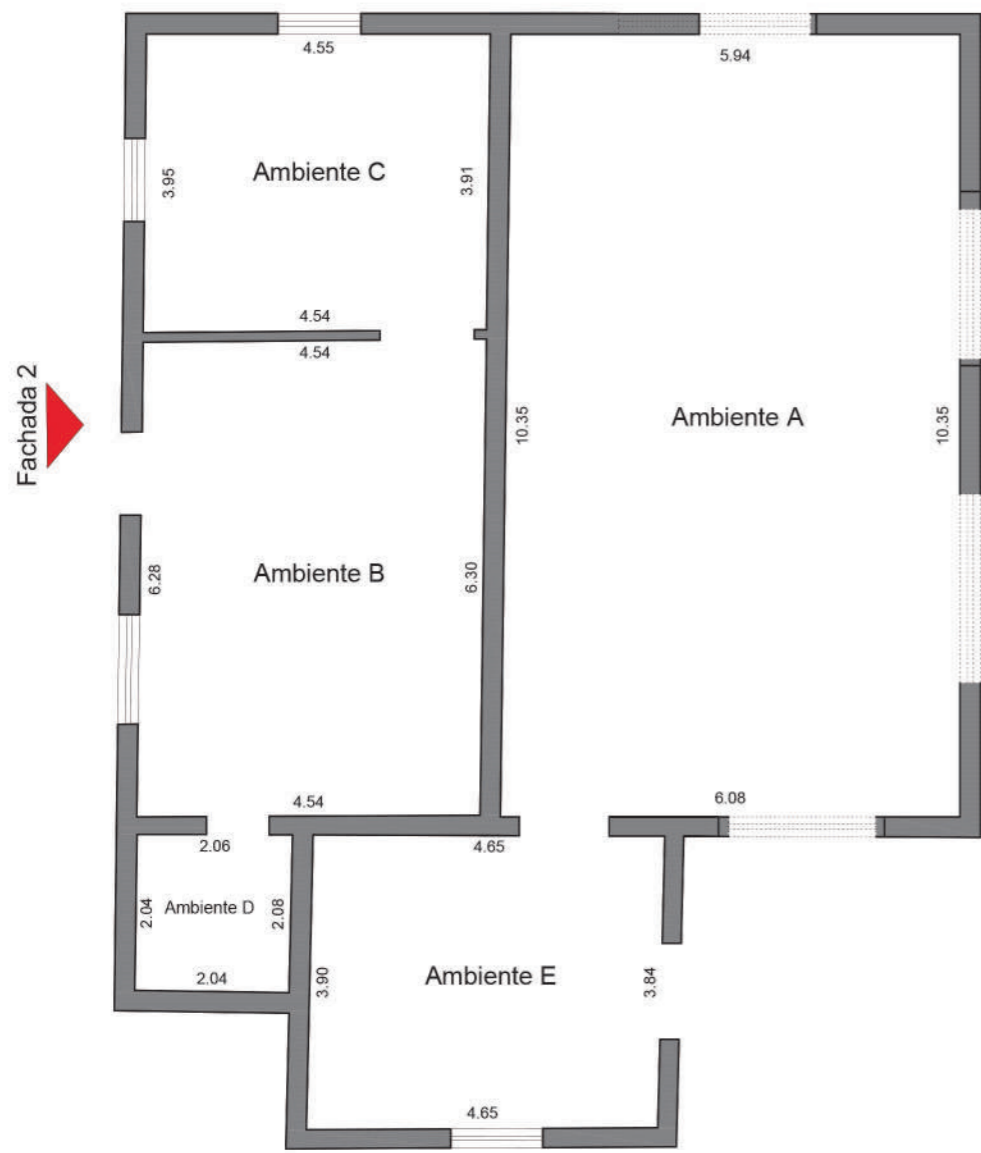

Foto equipe técnica - arquivo

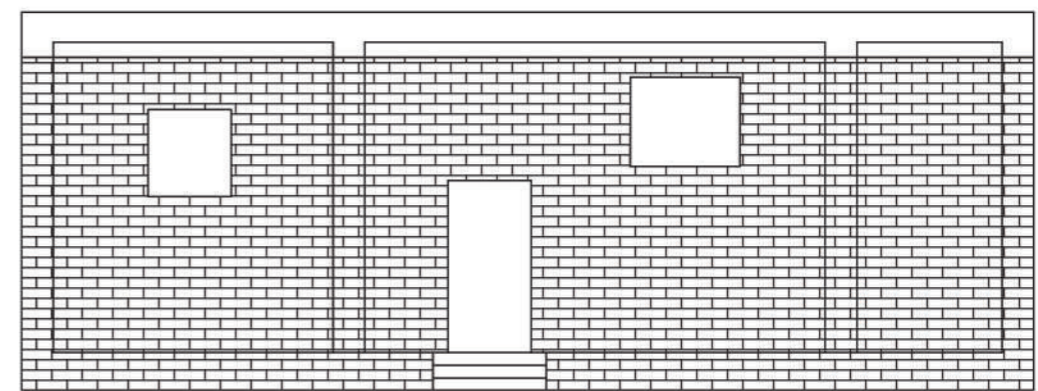
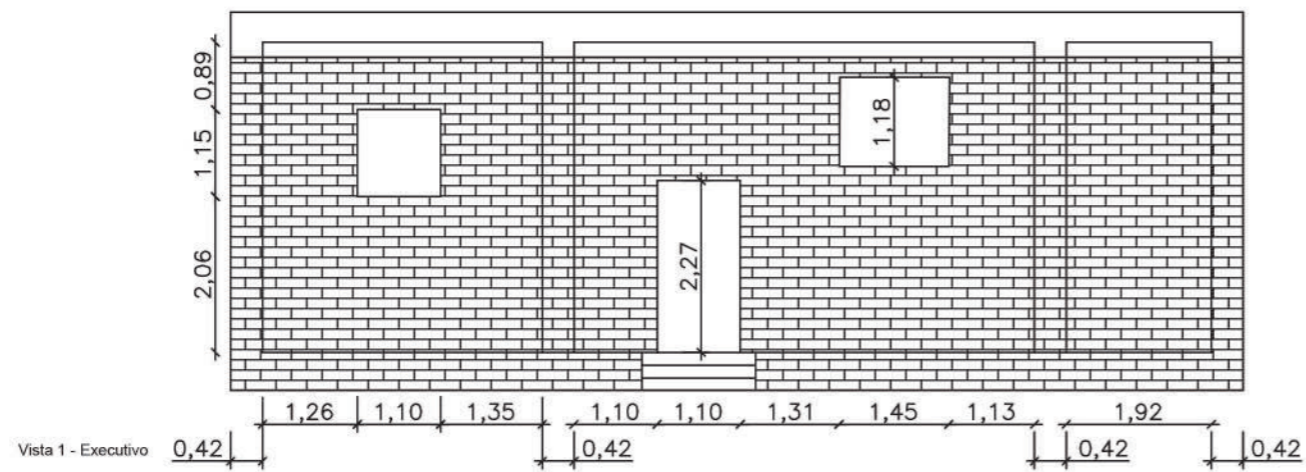

*Restauto Antigo Matadouro*  
 Fachada 2  
 Esc: 1:100  
 Dez. 2017      Tatui-SP



Arq. Eduardo Salmar  
 19 98126-3230



15 99717-2949 • 3251-5876



Foto equipe técnica - arquivo



Foto equipe técnica - arquivo

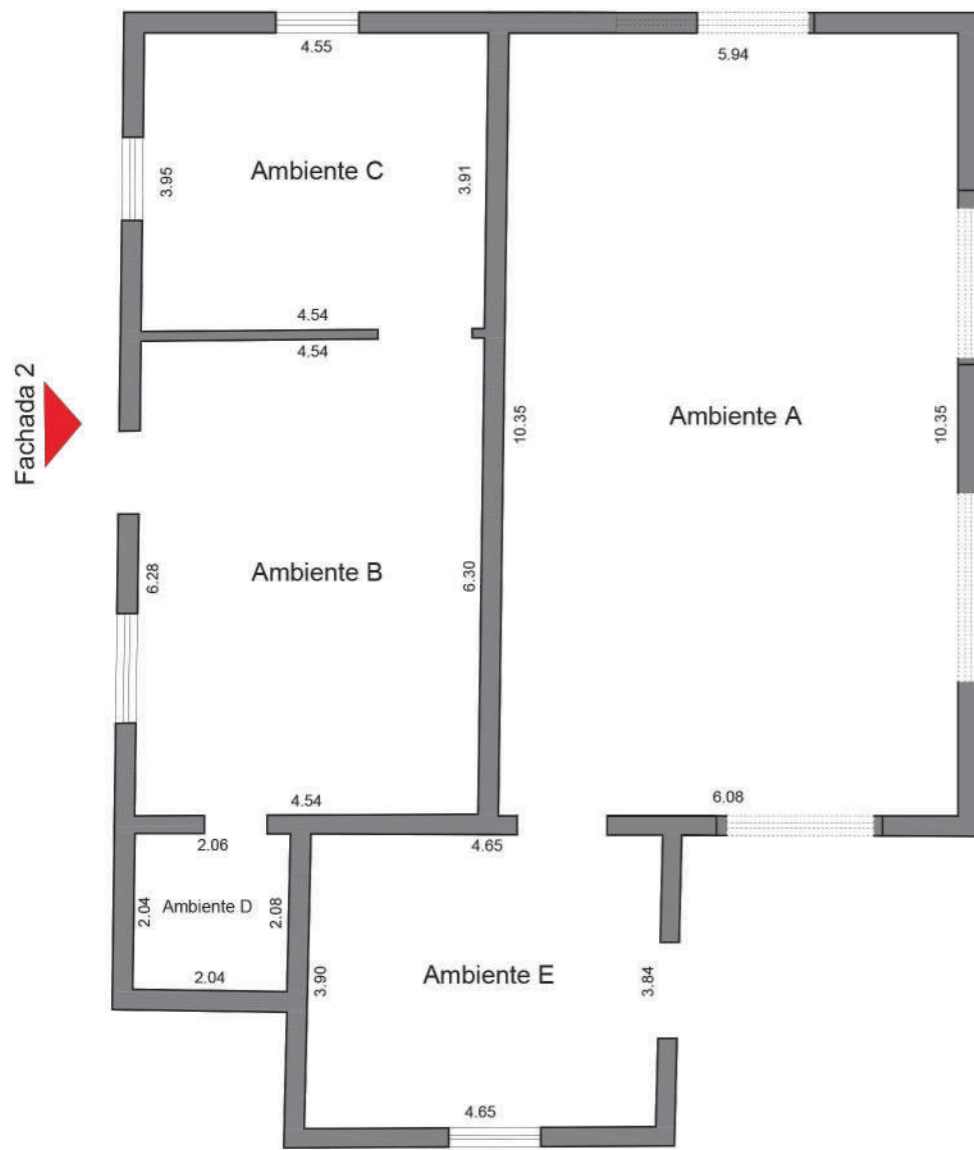

Foto equipe técnica - arquivo

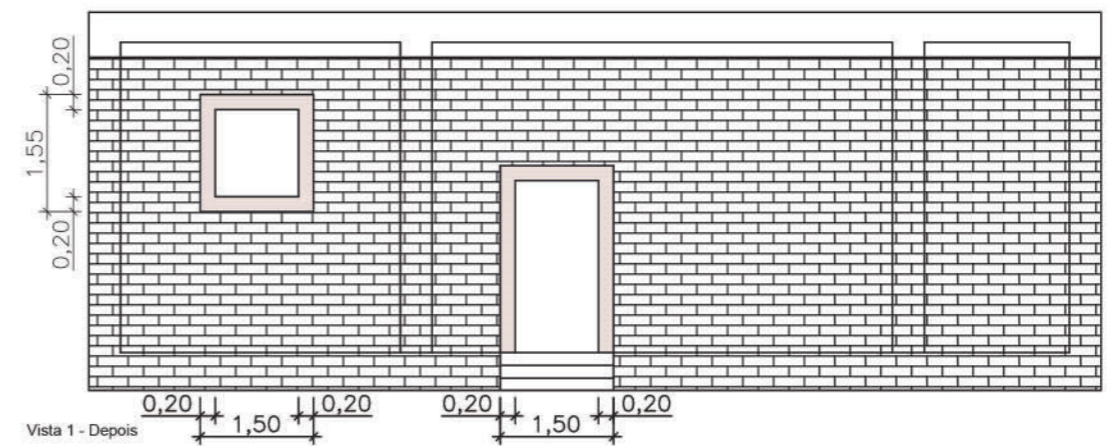
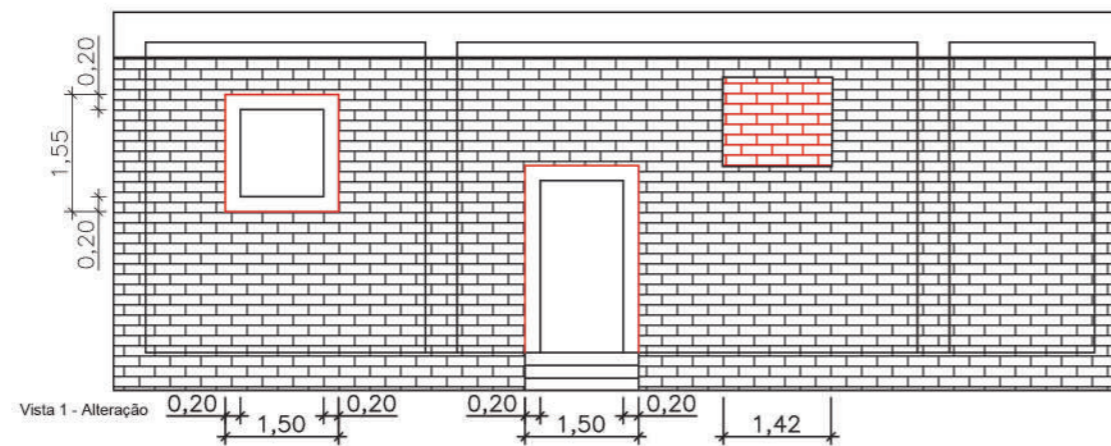

# Restauração Antigo Matadouro

Fachada 2

Esc: 1:100

Dez. 2017

Tatui-SP



Arq. Eduardo Salmar  
19 98126-3230



Fachada 3



Foto equipe técnica - arquivo



Foto equipe técnica - arquivo

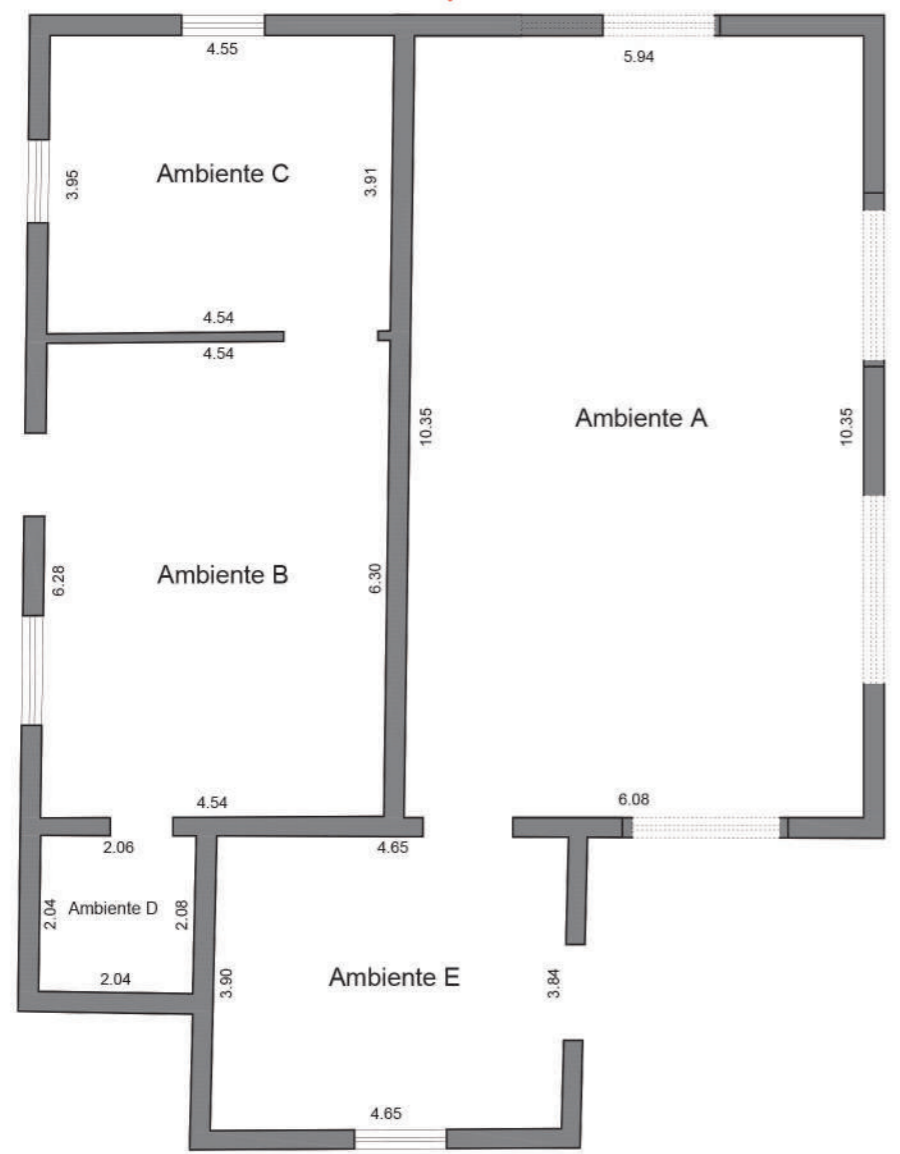

Foto equipe técnica - arquivo

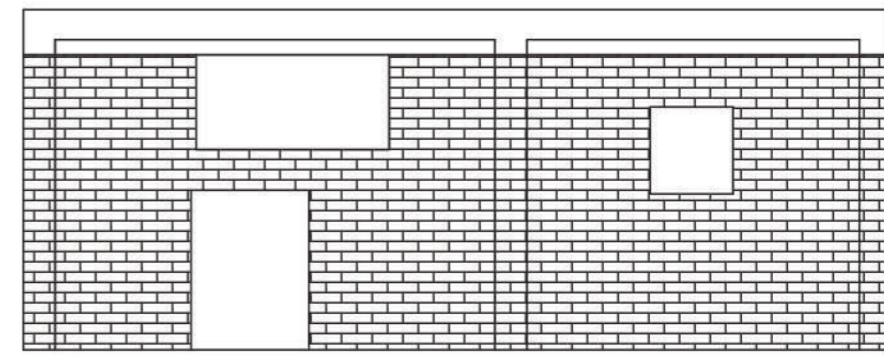
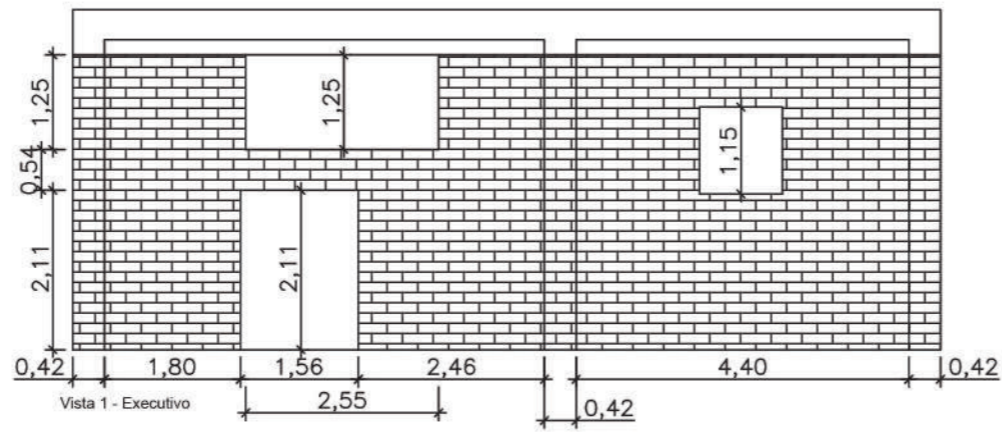

Vista 1 - Antes

*Restauto Antigo Matadouro*  
 Fachada 3  
 Esc: 1:100  
 Dez. 2017      *Tatui- SP*





Foto equipe técnica - arquivo



Foto equipe técnica - arquivo

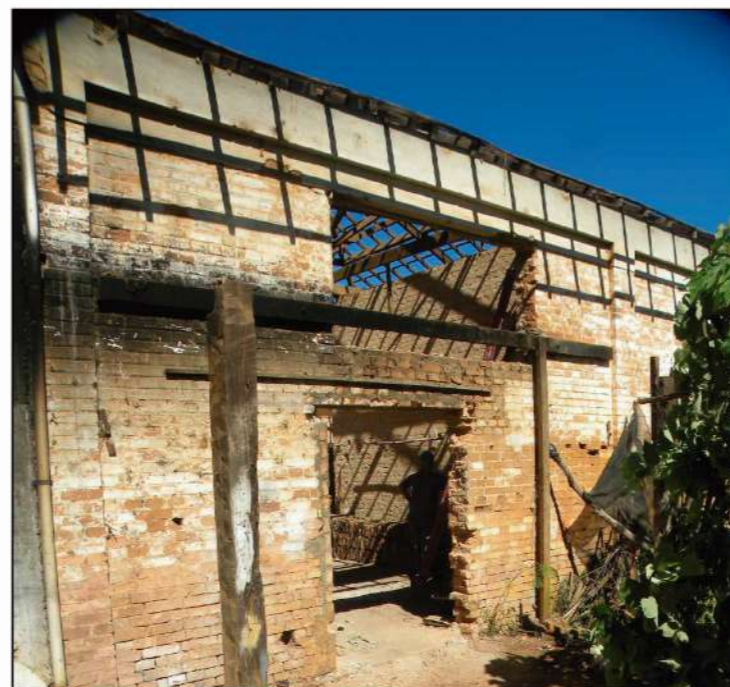
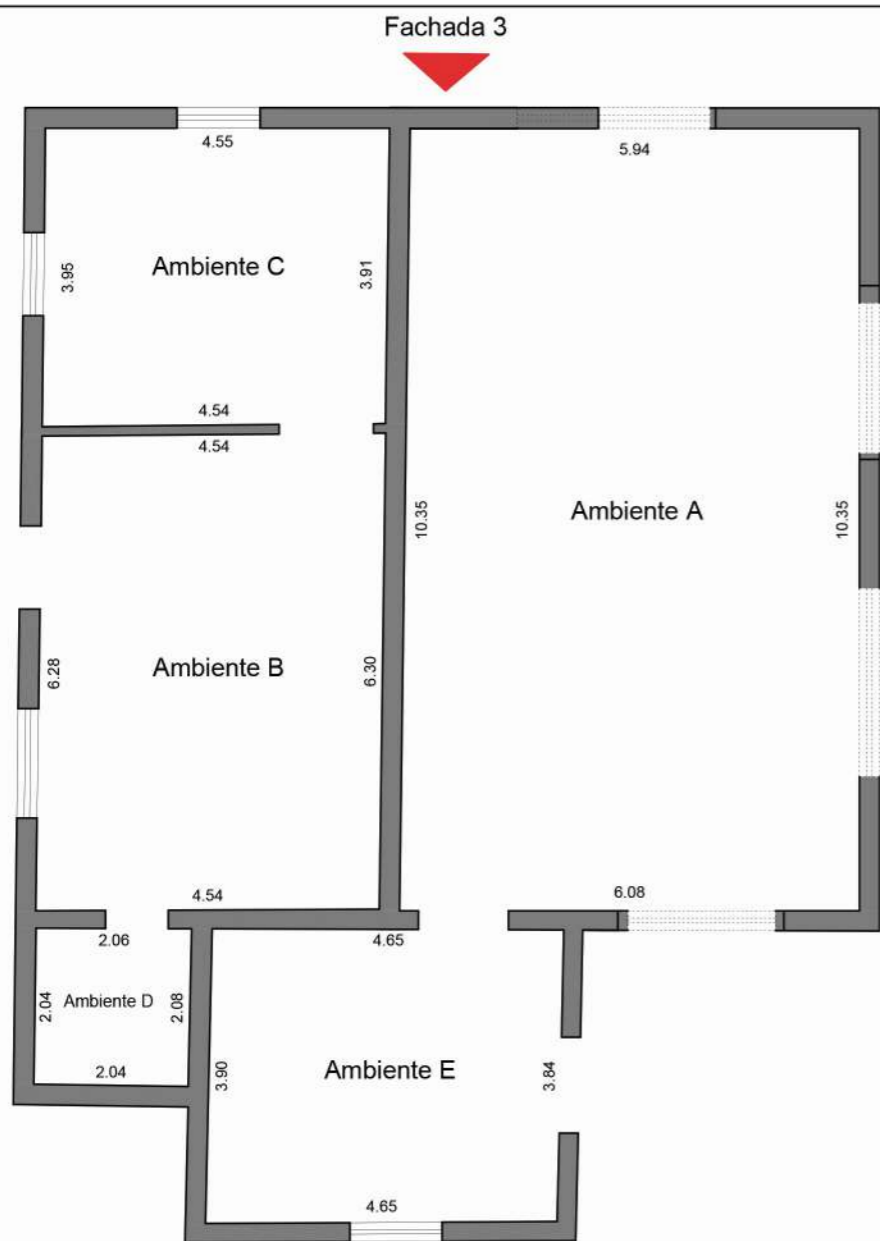

Foto equipe técnica - arquivo

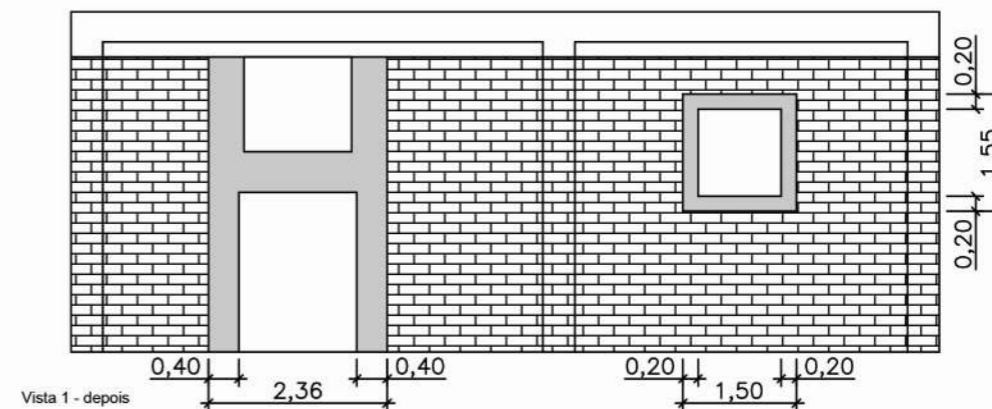
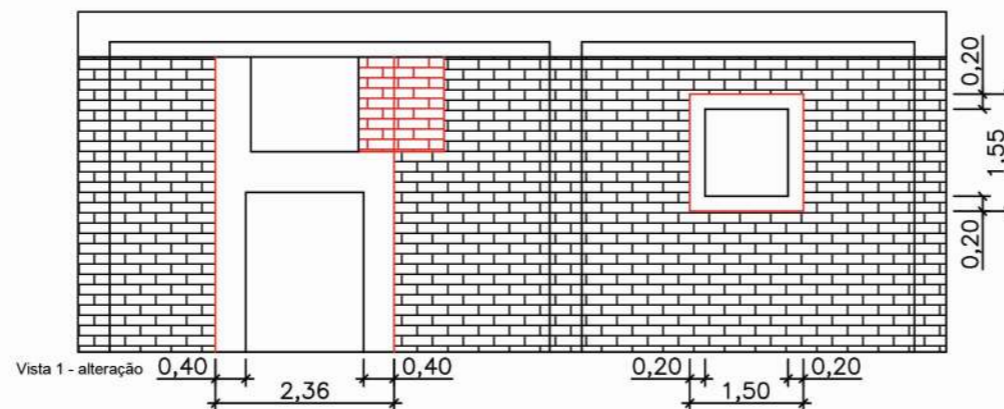

# Restauração Antigo Matadouro

Fachada 3

Esc: 1:100

Dez. 2017

Tatui-SP



Arq. Eduardo Salmar  
19 98126-3230



15 99717-2949 • 3251-5876



Foto equipe técnica - arquivo



Foto equipe técnica - arquivo

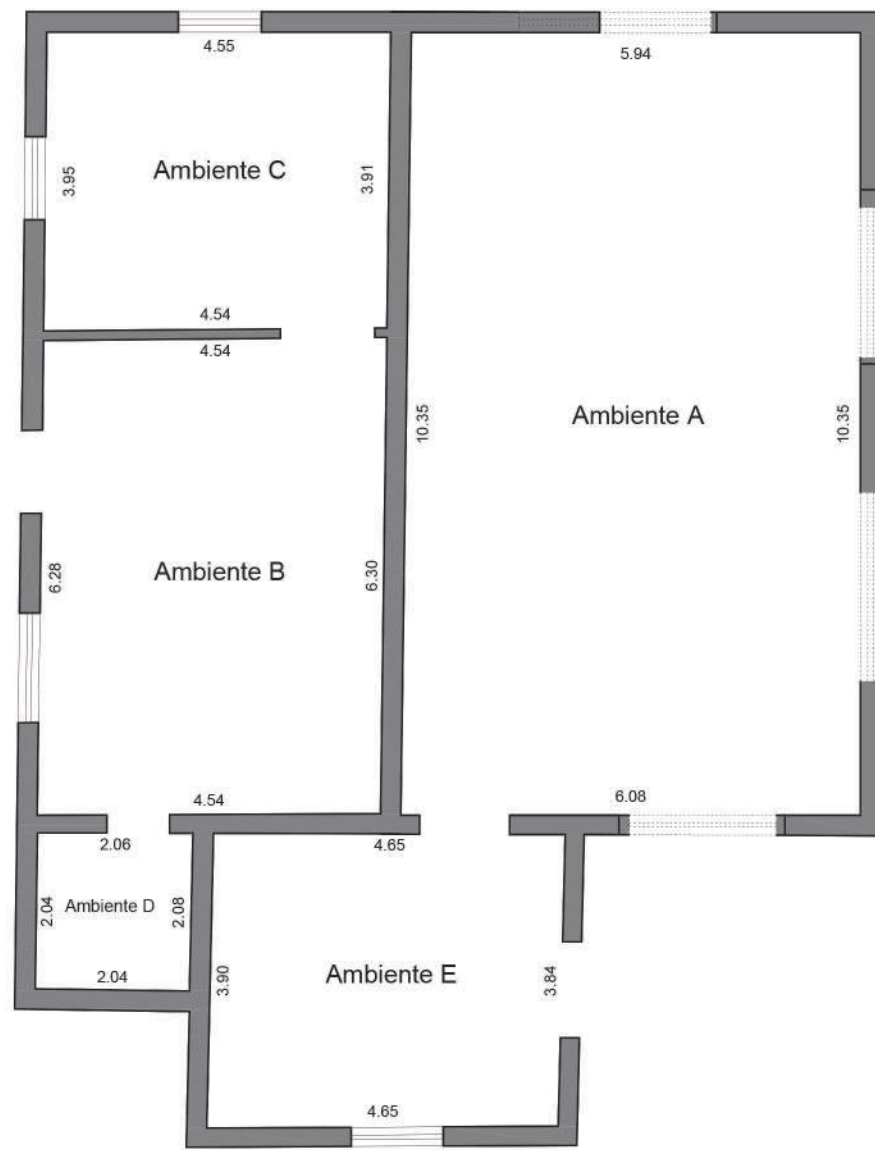

Foto equipe técnica - arquivo

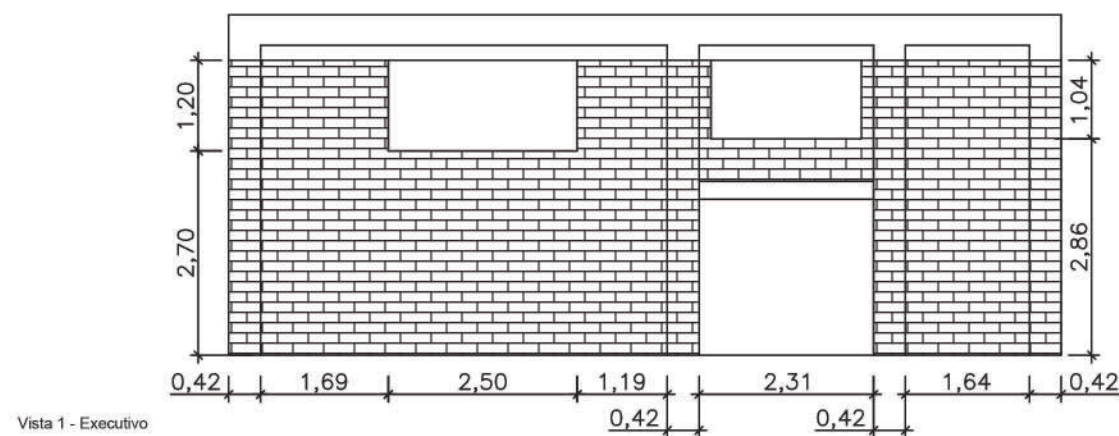

Vista 1 - Executivo

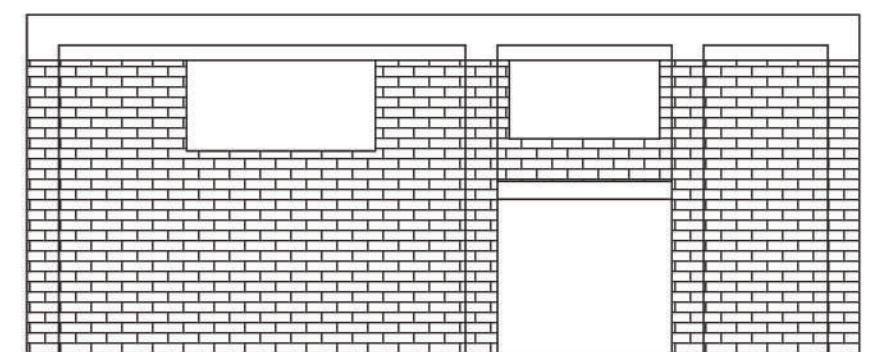

Vista 1 - Antes

# Restauração Antigo Matadouro

Fachada 4

Esc: 1:100

Dez. 2017

Tatuí- SP



Arq. Eduardo Salmar  
19 98126-3230



15 99717-2949 • 3251-5876